

Rete Aree Protette del Piemonte

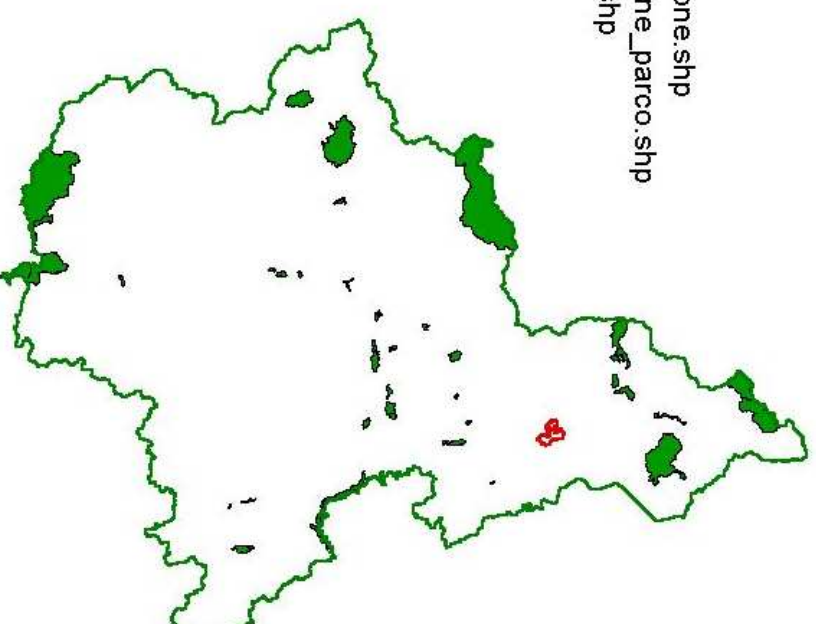

Limiti Amministrativi

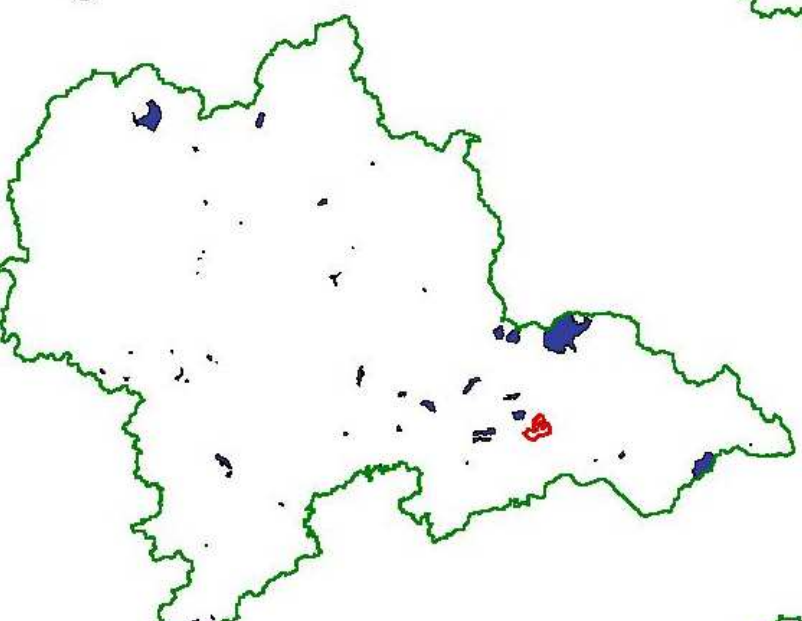
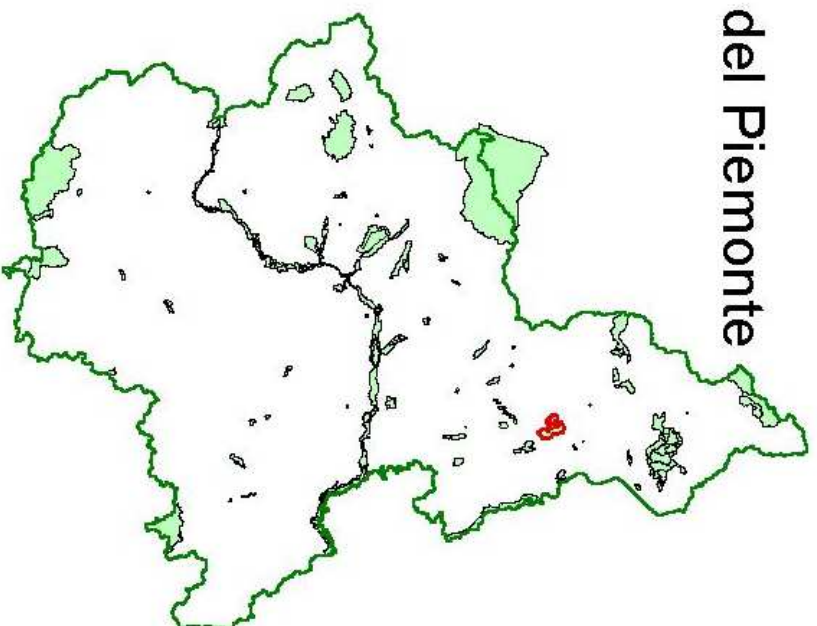
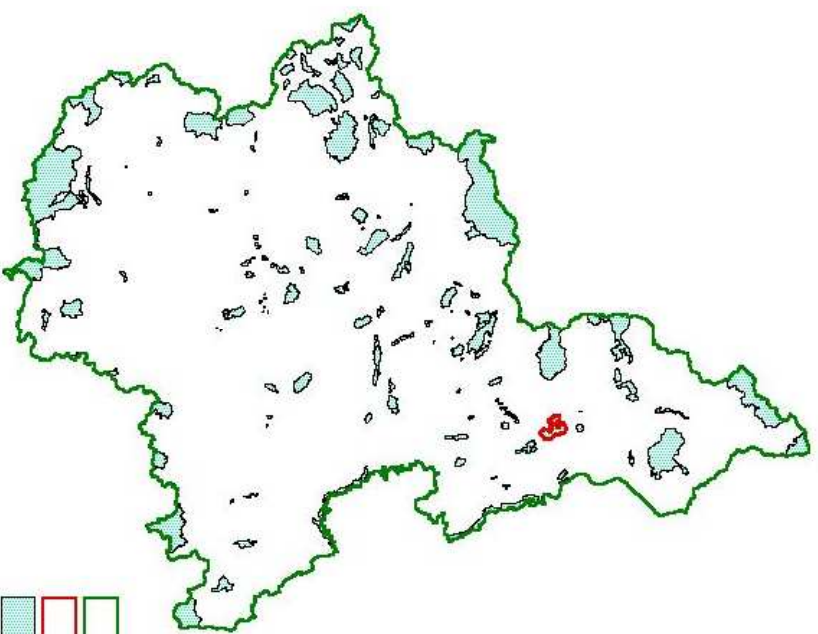
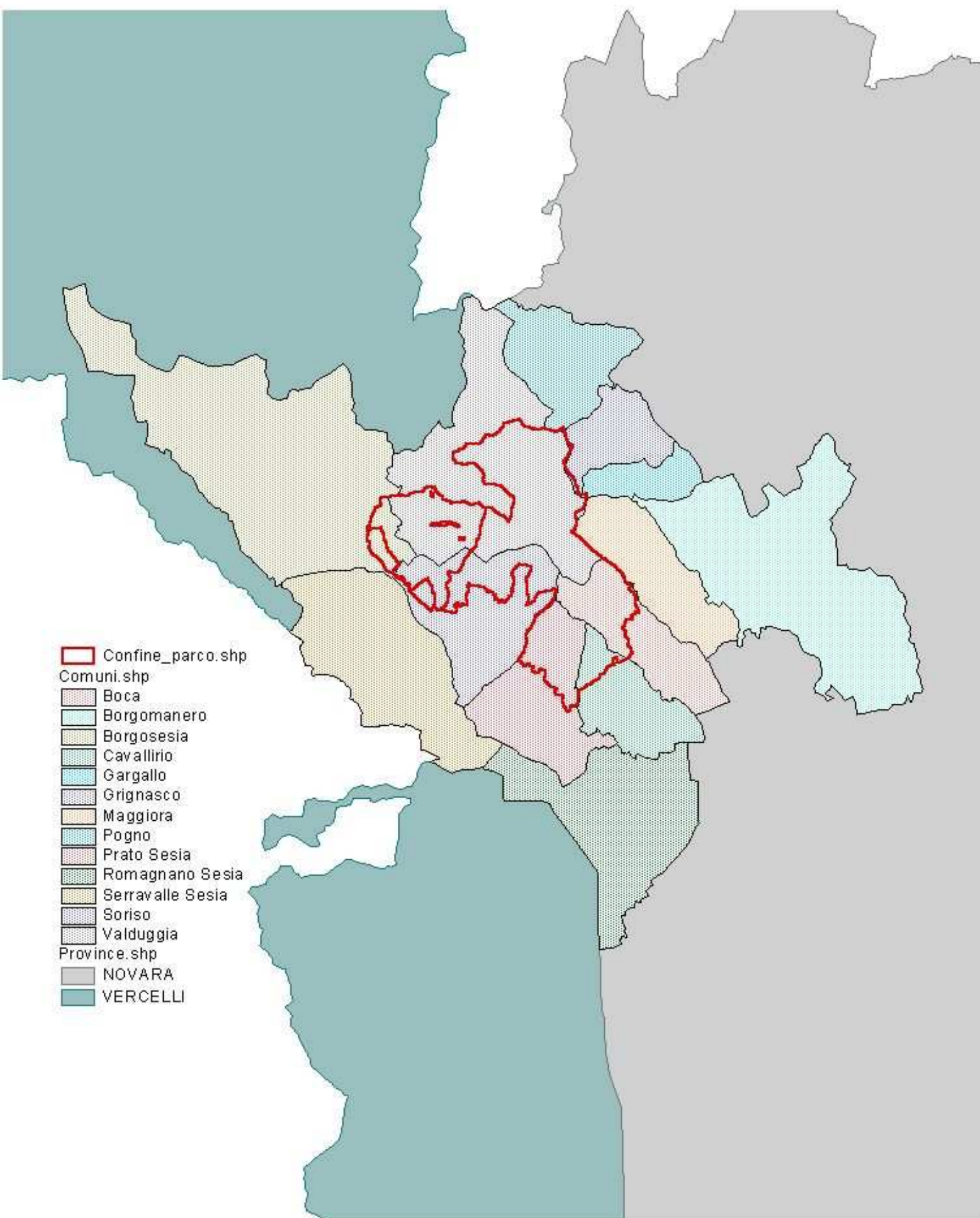

Fasce di Popolazione

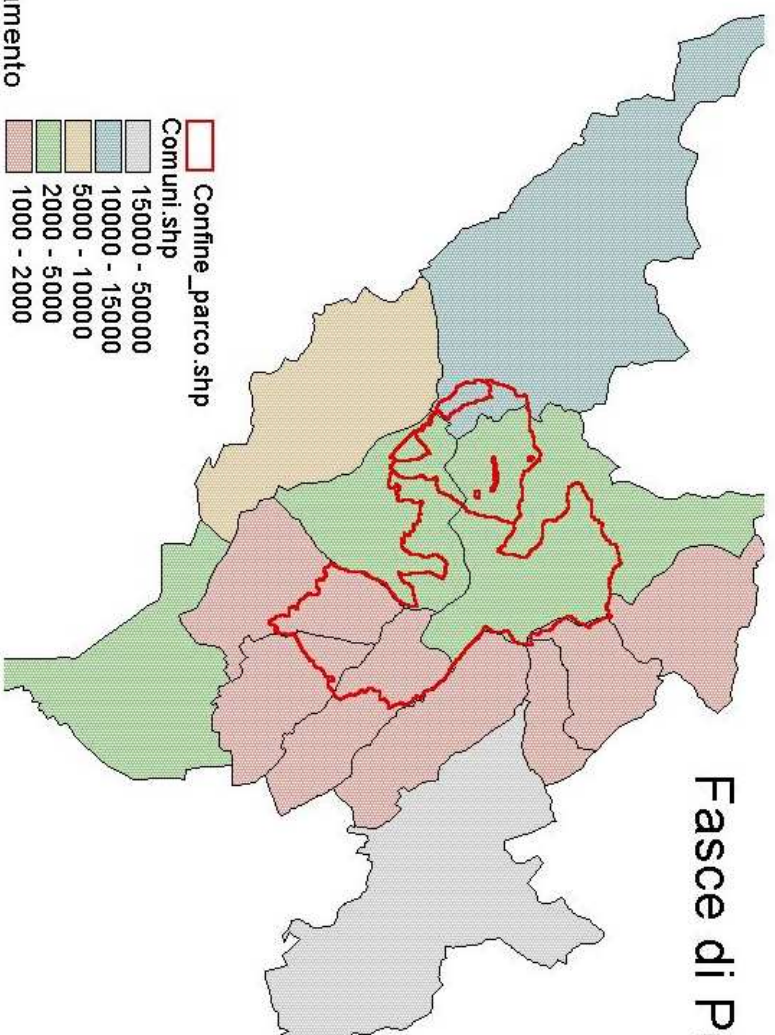

Tasso di spopolamento

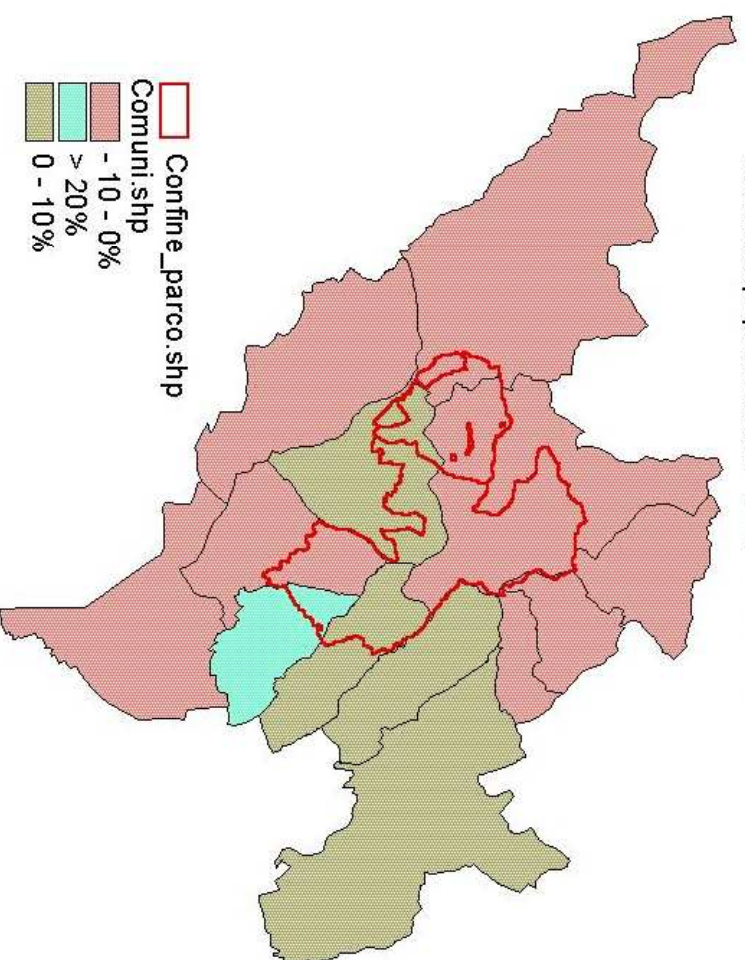

Densità di popolazione

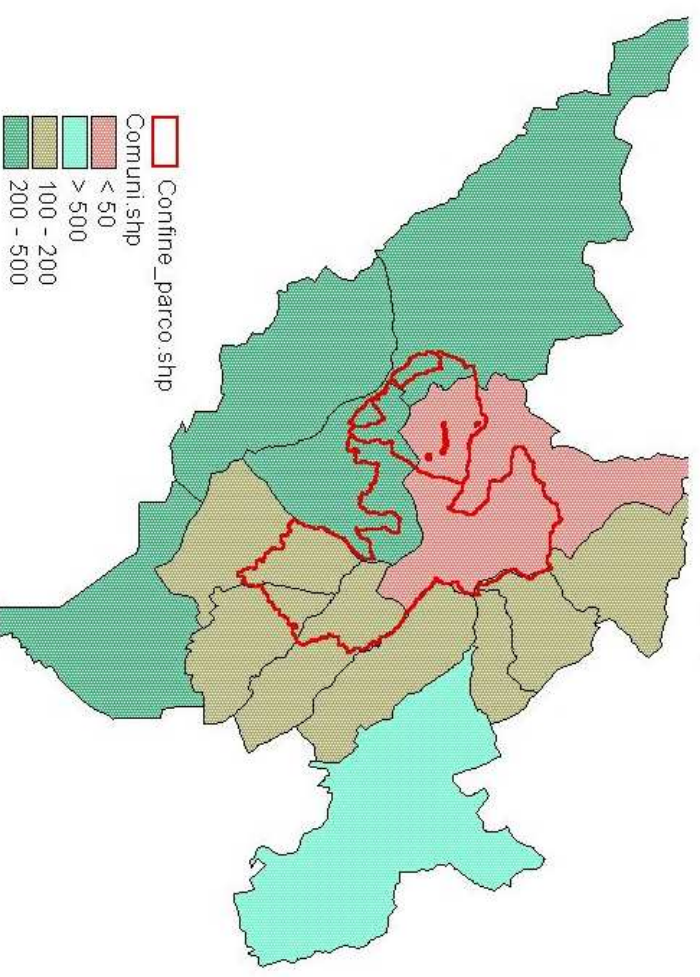

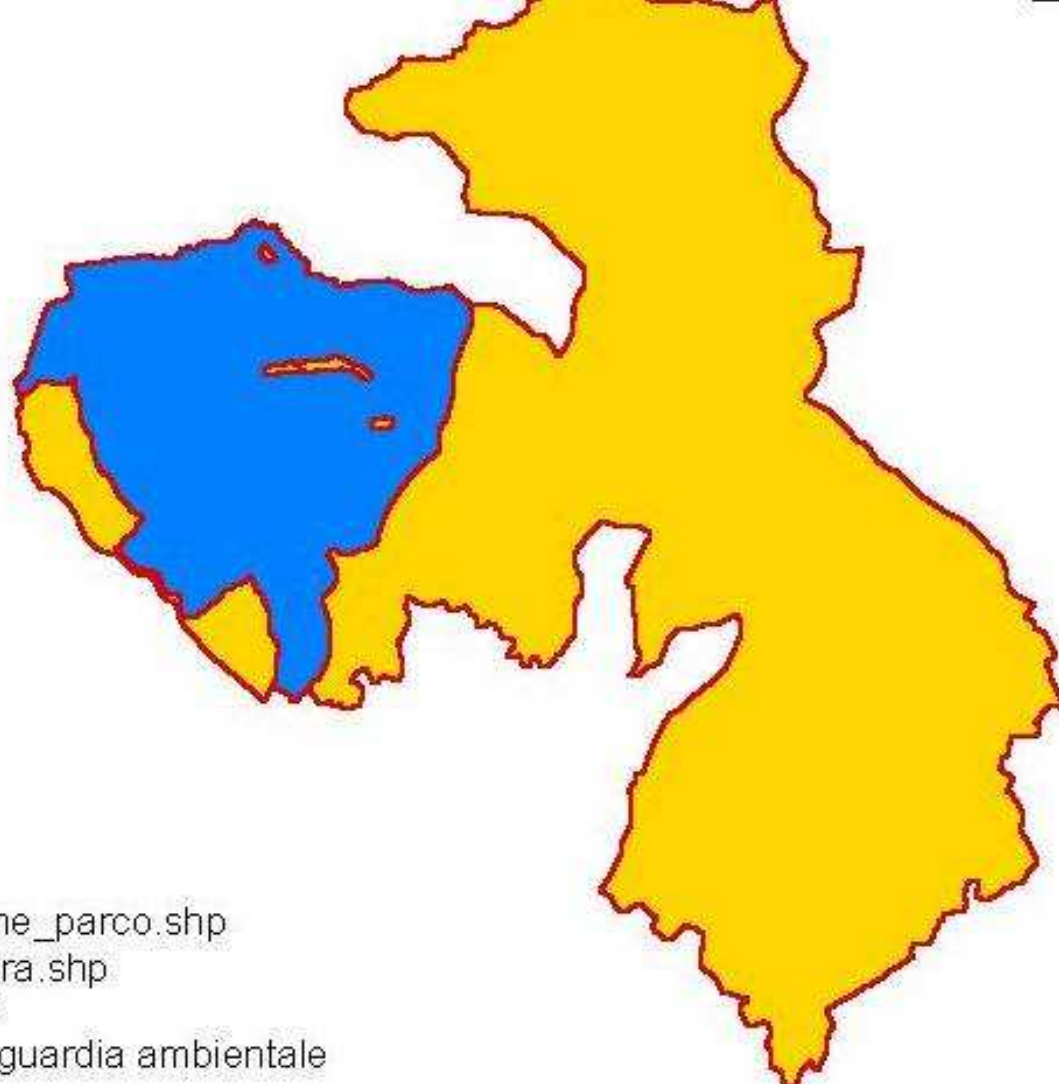

- Confine_parco.shp
- Parco_fenera.shp
- Parco
- Salvaguardia ambientale

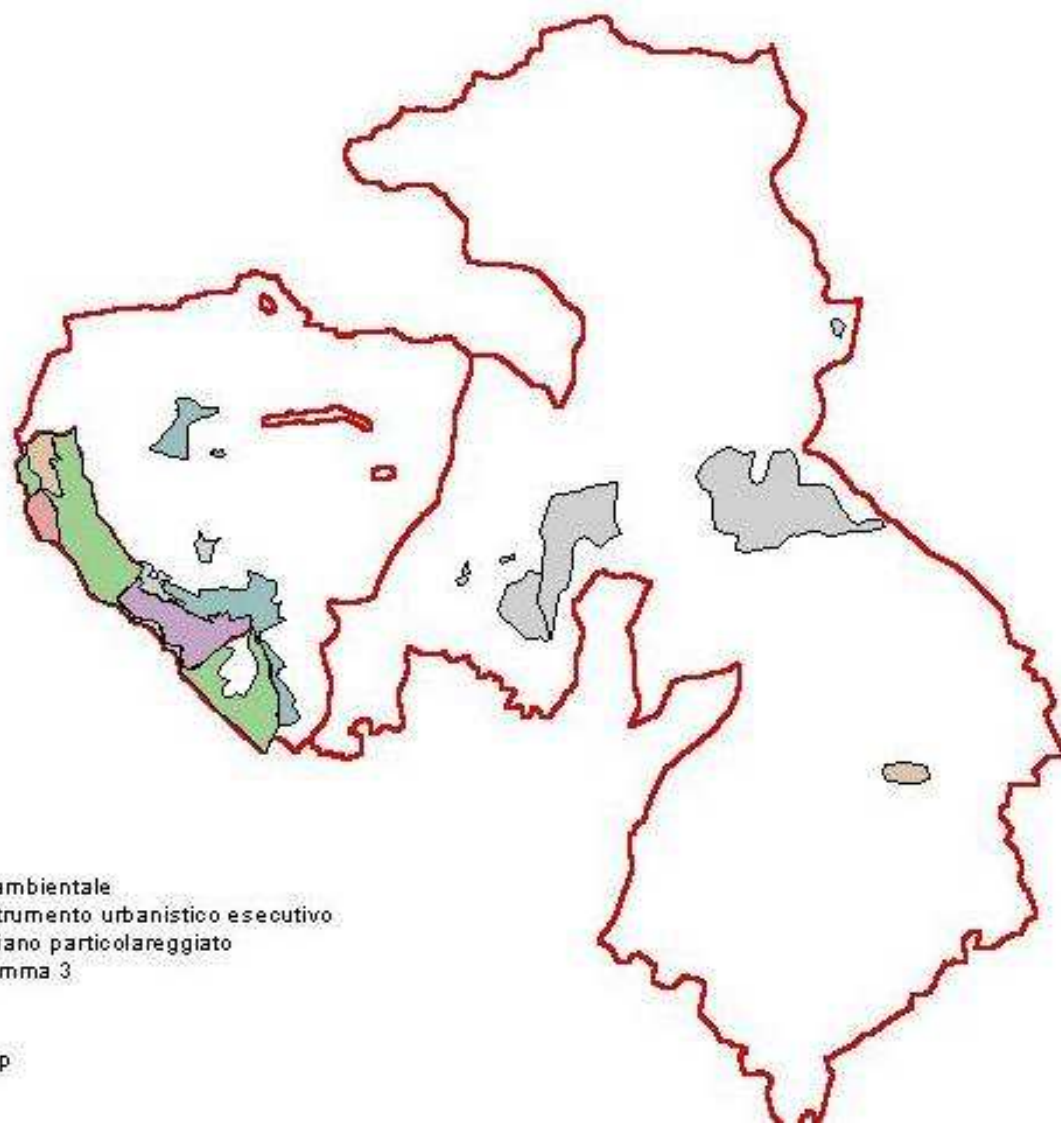

- Azzonamenti.shp
- area di recupero ambientale
 - area soggetta a strumento urbanistico esecutivo
 - aree soggette a piano particolareggiato
 - I. r. 22/87 art.2 comma 3
 - I. r. 22/87
 - I. r. 22/87
 - Confine_parco.shp

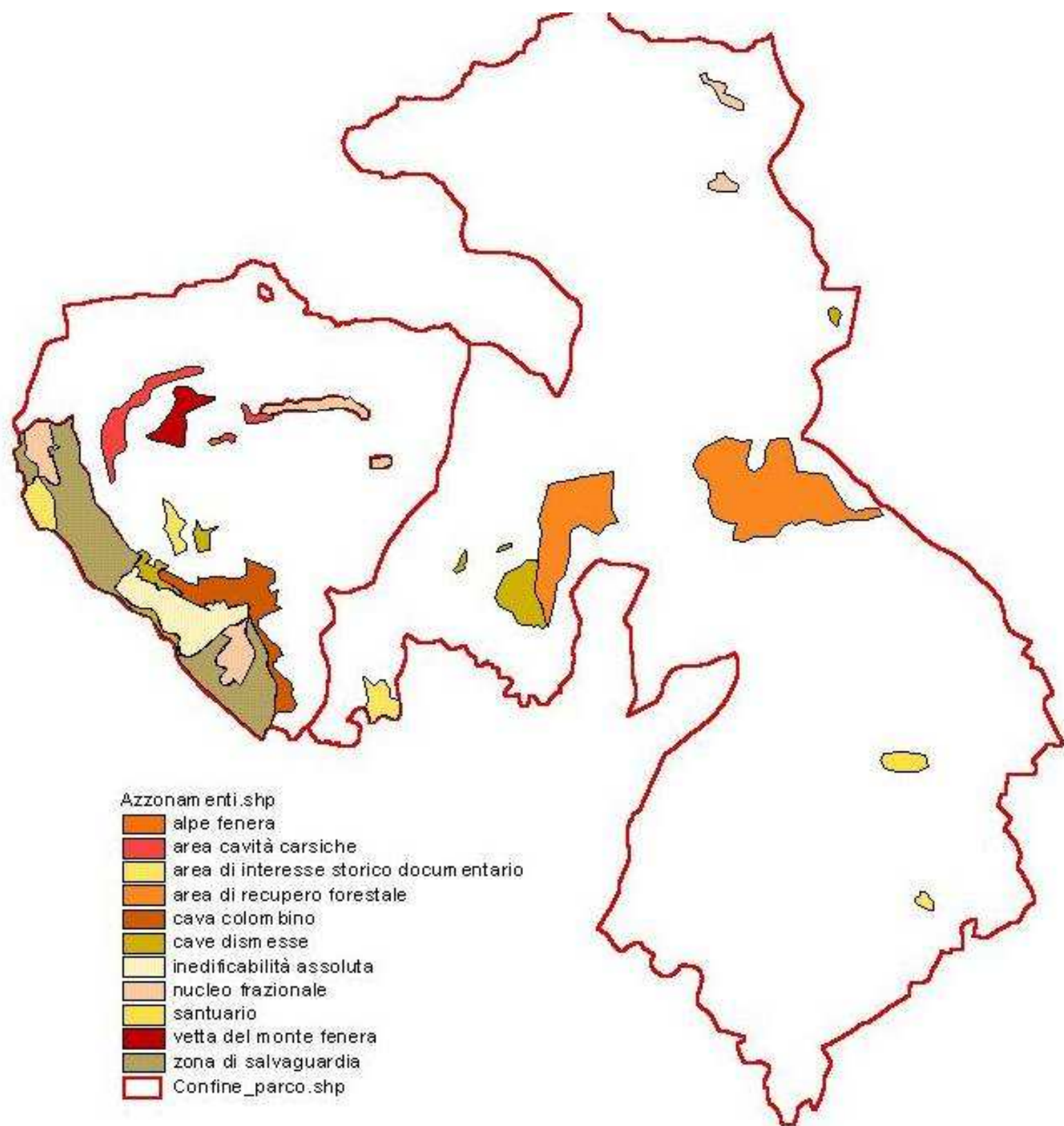

Carta dei vincoli

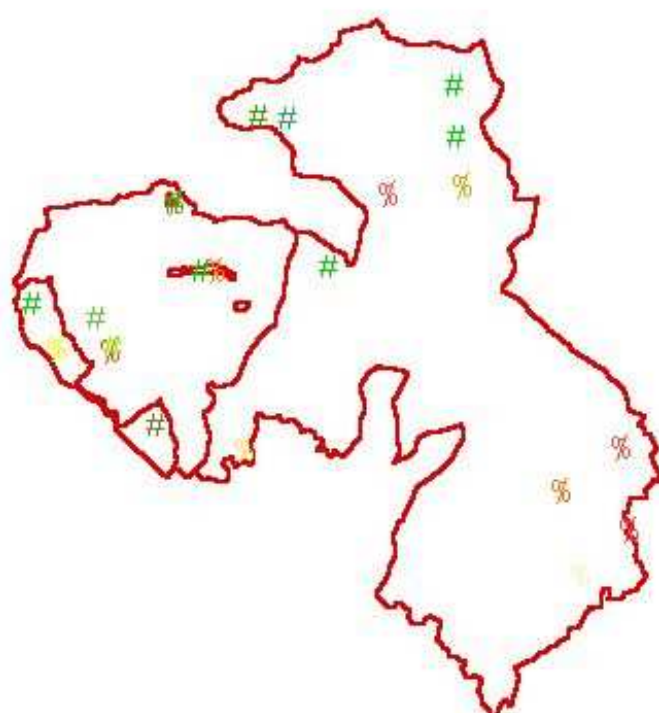

- BenLurb_parco.shp
- # AREA DI RITROVAMENTO DI TIPO DNERGO
 - # CENTRO STORICO DI TIPO F4
 - # NUCLEO RURALE
 - # RESTI DI STRUTTURE
 - # STRADE E/O PIAZZA DI VALORE AMBIENTALE
 - # VIA E/O PIAZZA PORTICATA
- BenLamb_parco.shp
- % BASILICA
 - % CAPPELLA
 - % CASTELLO
 - % CHIESA
 - % FORNACE
 - % PILO NE
 - % TORRE
- Confine_parco.shp

vincolo idrogeologico



- Confine_parco.shp
- Vidro_parco.shp

Legge Galasso

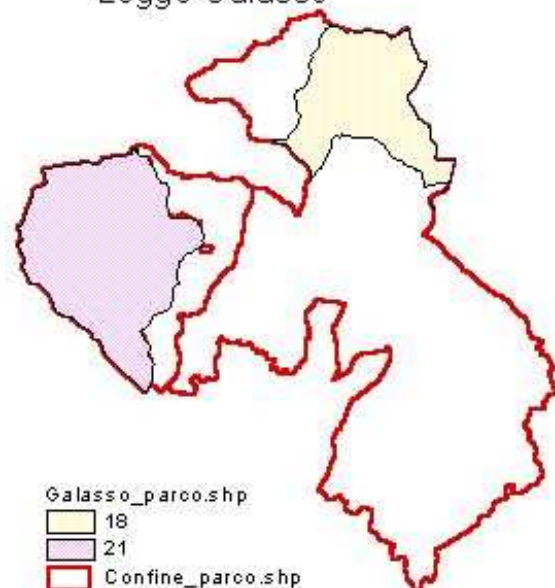

- Galasso_parco.shp
- 18
 - 21
- Confine_parco.shp

Idrografia del Territorio

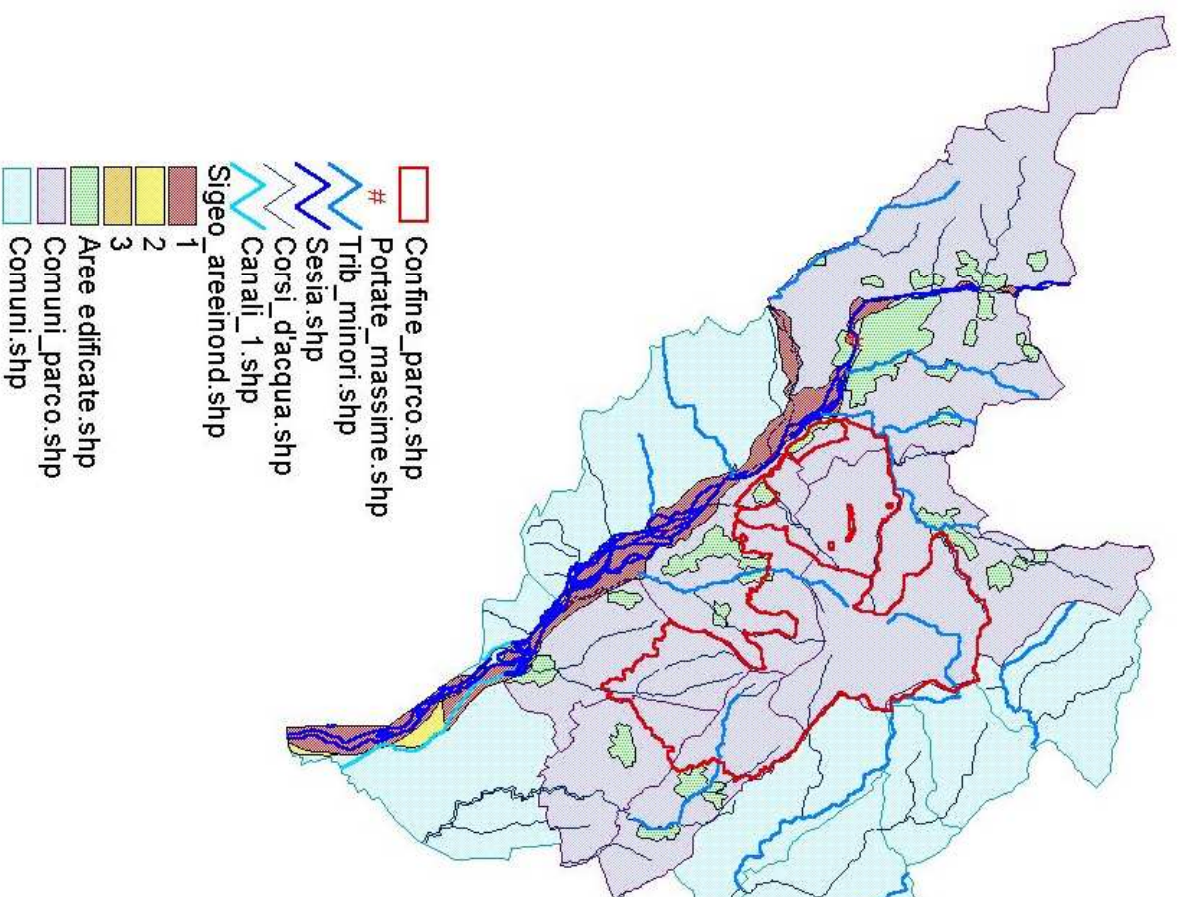

Territorio sottoposto a Vincolo Idrogeologico

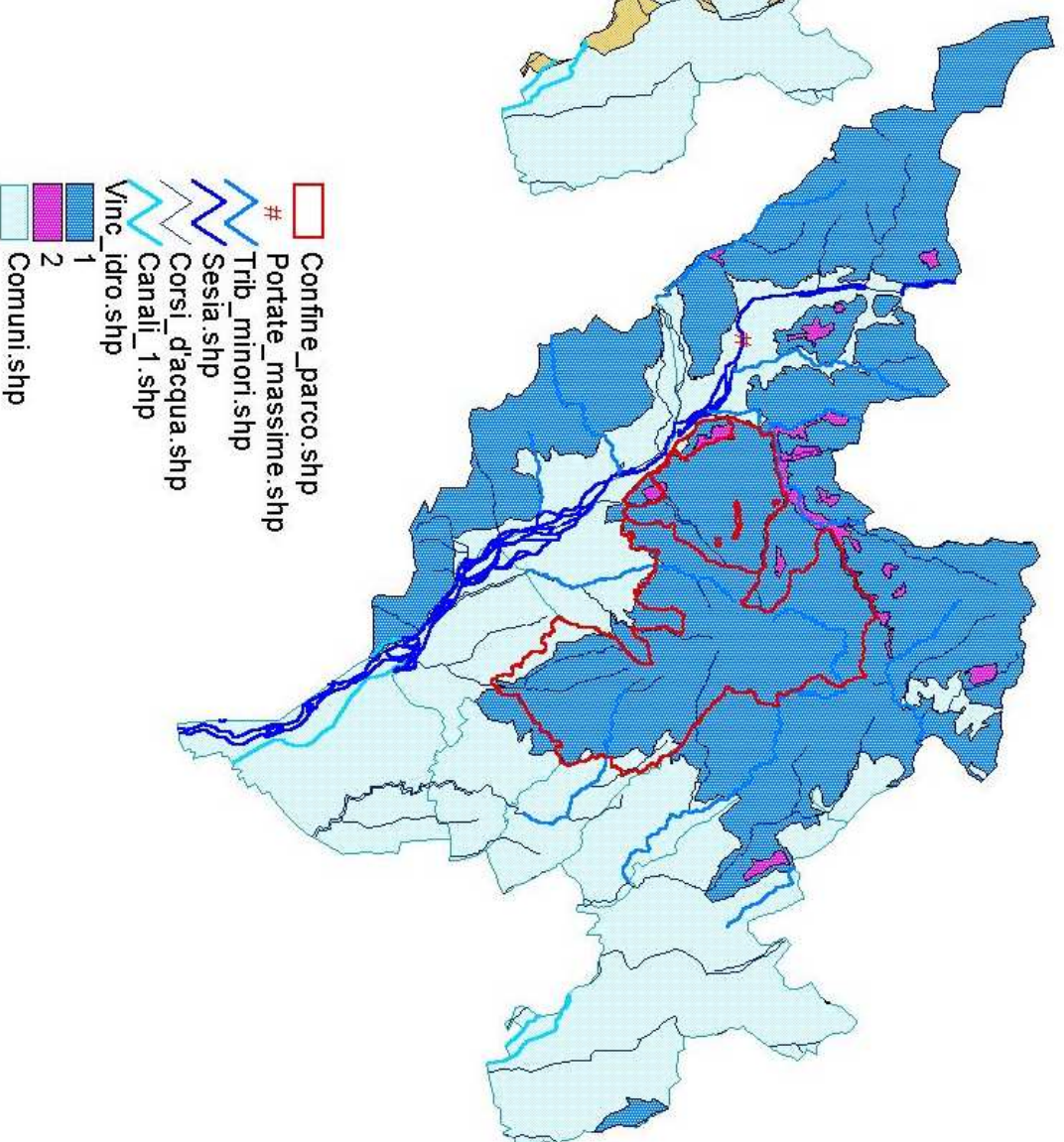



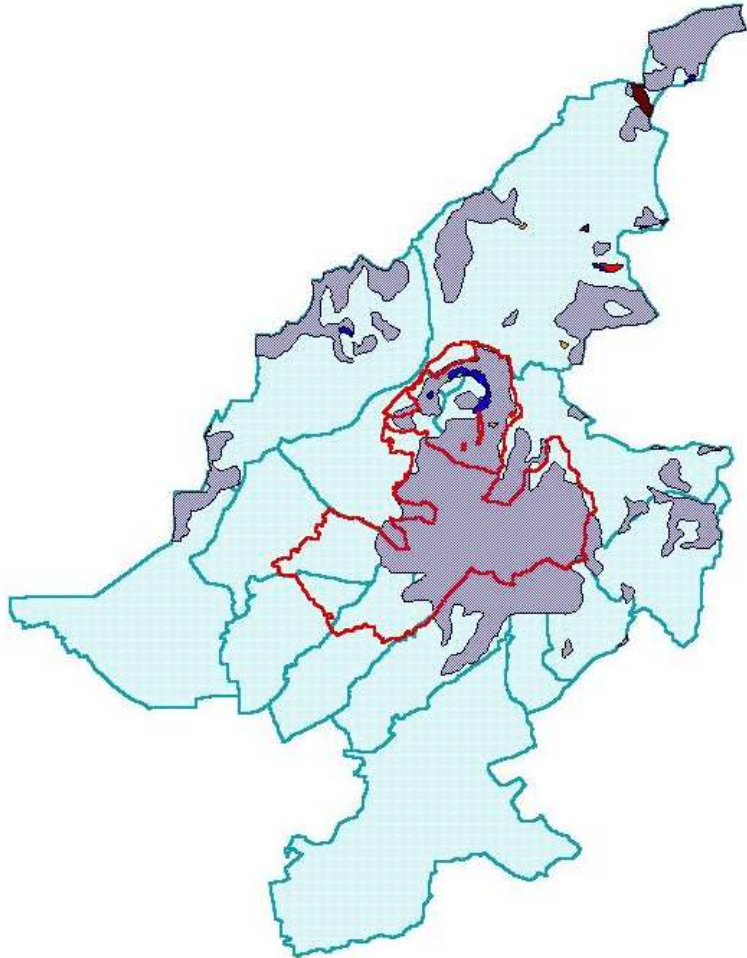
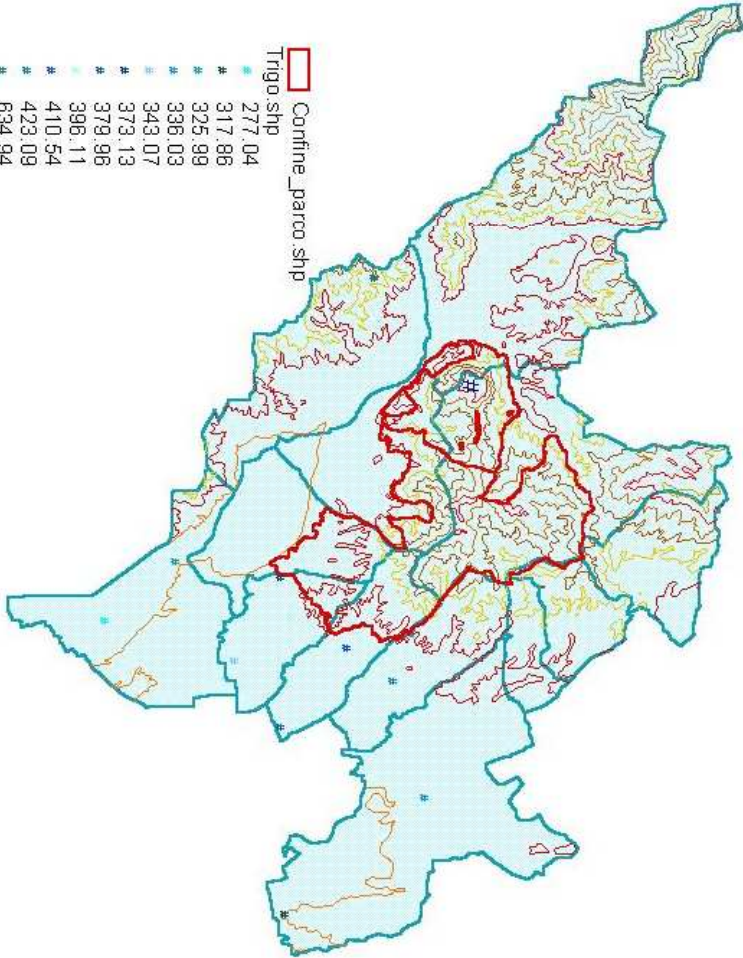



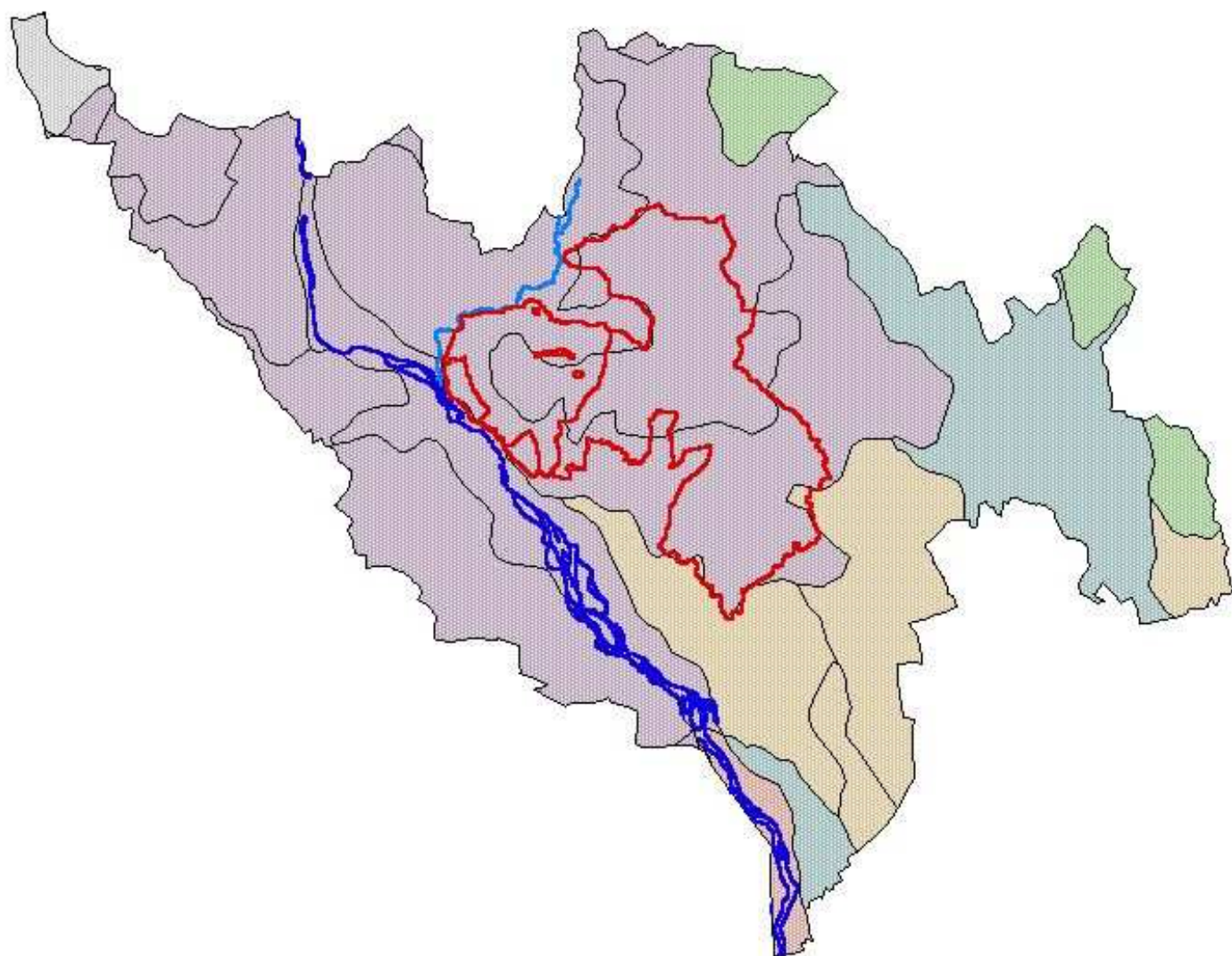





Morfologia del Territorio



Paesaggi



-  Confine_parco.shp
-  Strona.shp
-  Sesia.shp
-  Paesaggi_2.shp
-  AFFIORAMENTI SILICATICI
-  ALTO NOVARESE
-  BARAGGE
-  CUSIO - VERBANO
-  PRINCIPALI TRIBUTARI DEL PO E DEL TANARO
-  RILIEVI INTERNI DELLE VALLI SETTEENTRIONALI
-  Comuni_parco.shp
-  Comuni.shp

Litografia

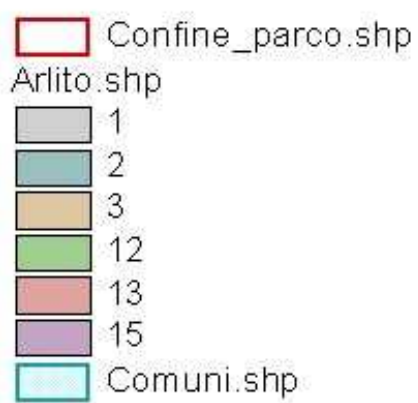
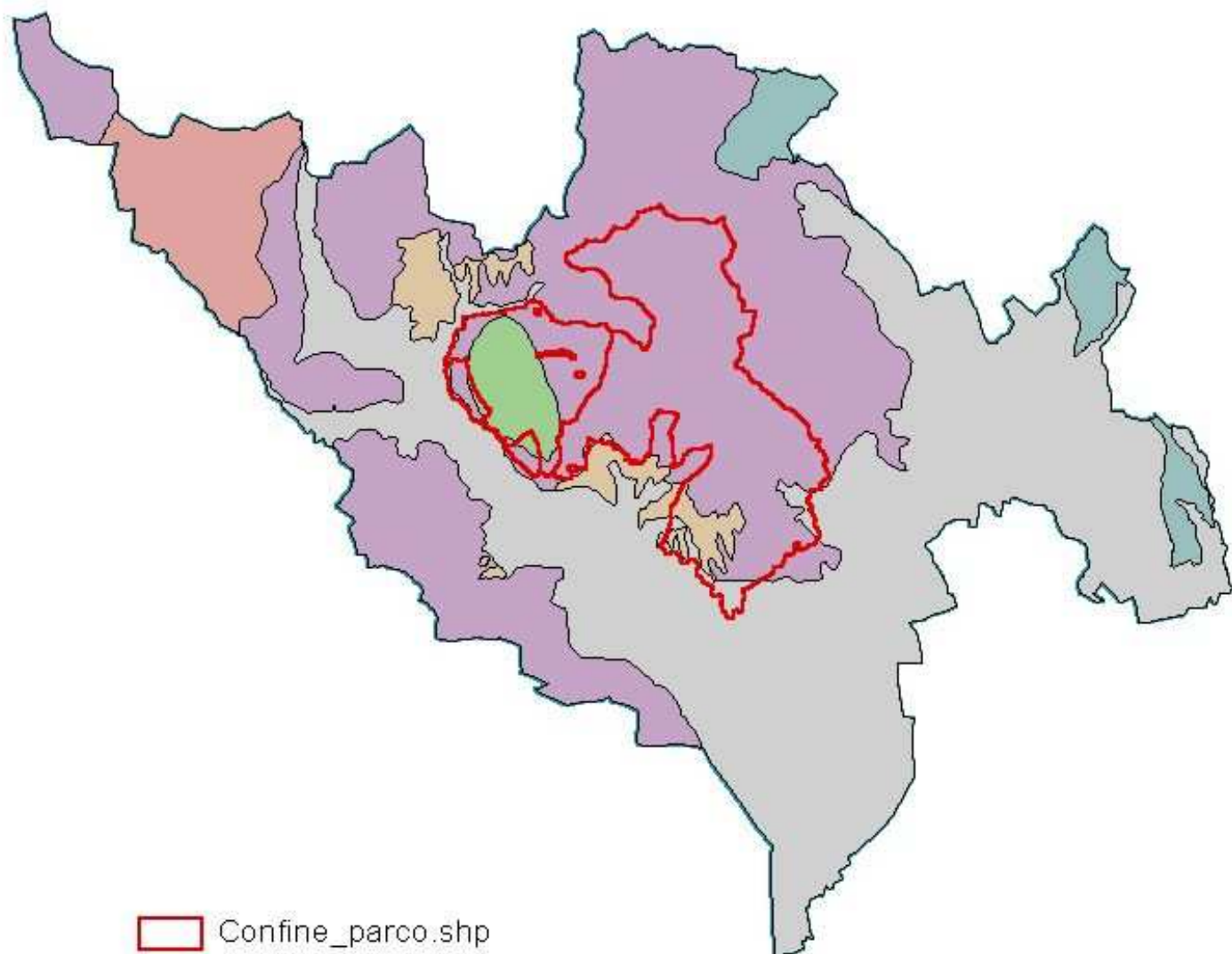

Morfologia del Parco

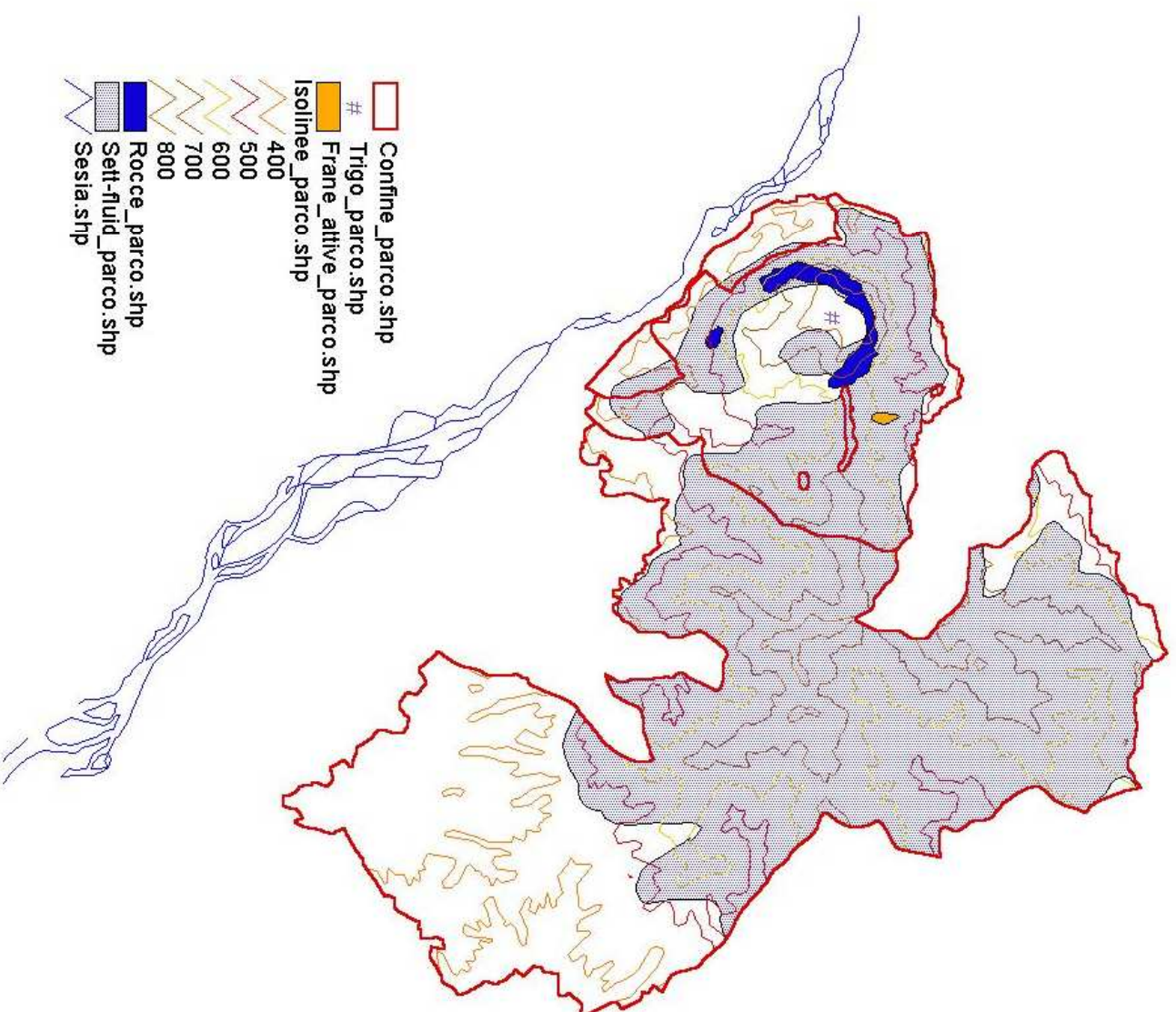

Geologia del Monte Fenera

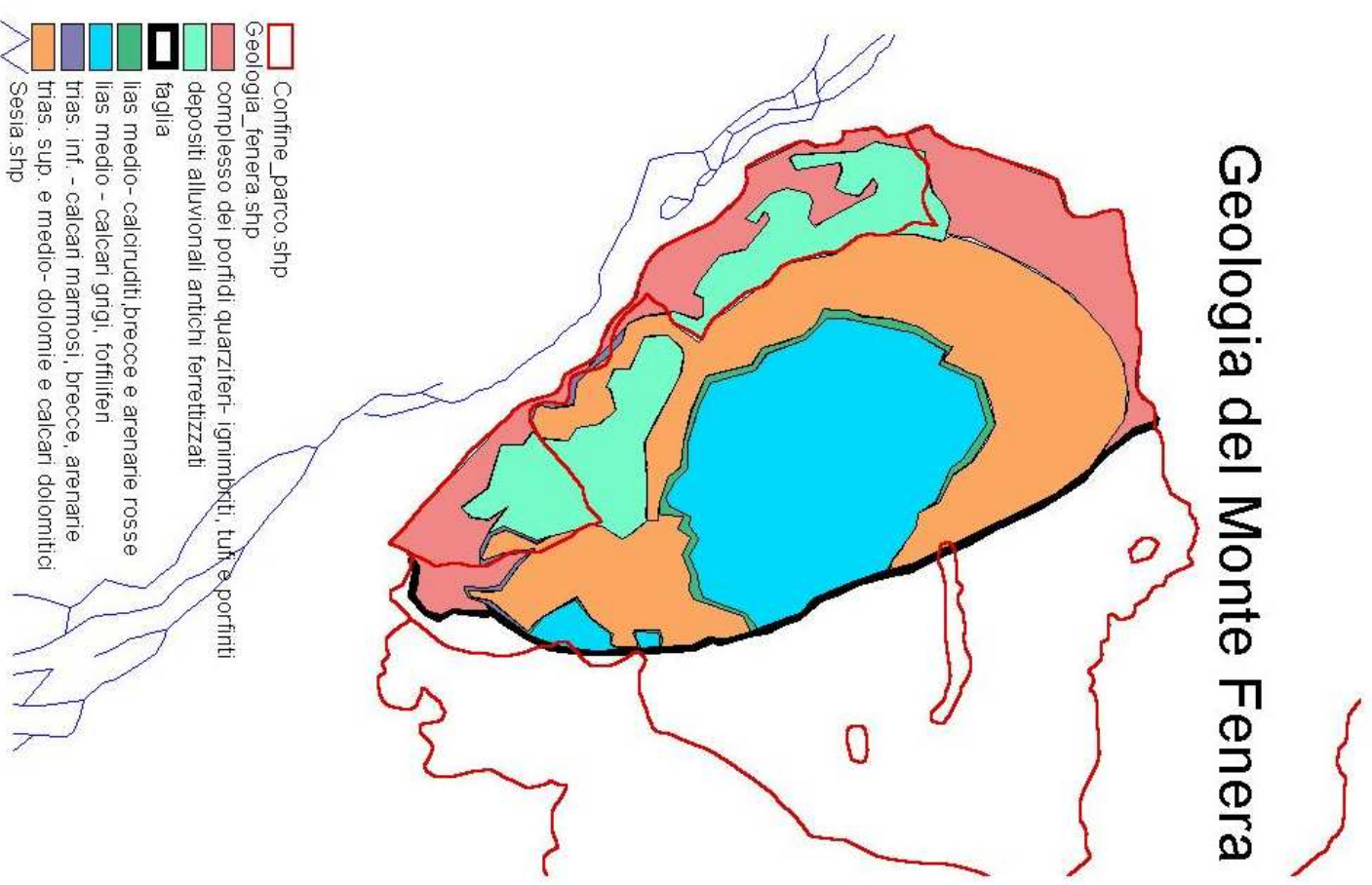

idrografia del Parco

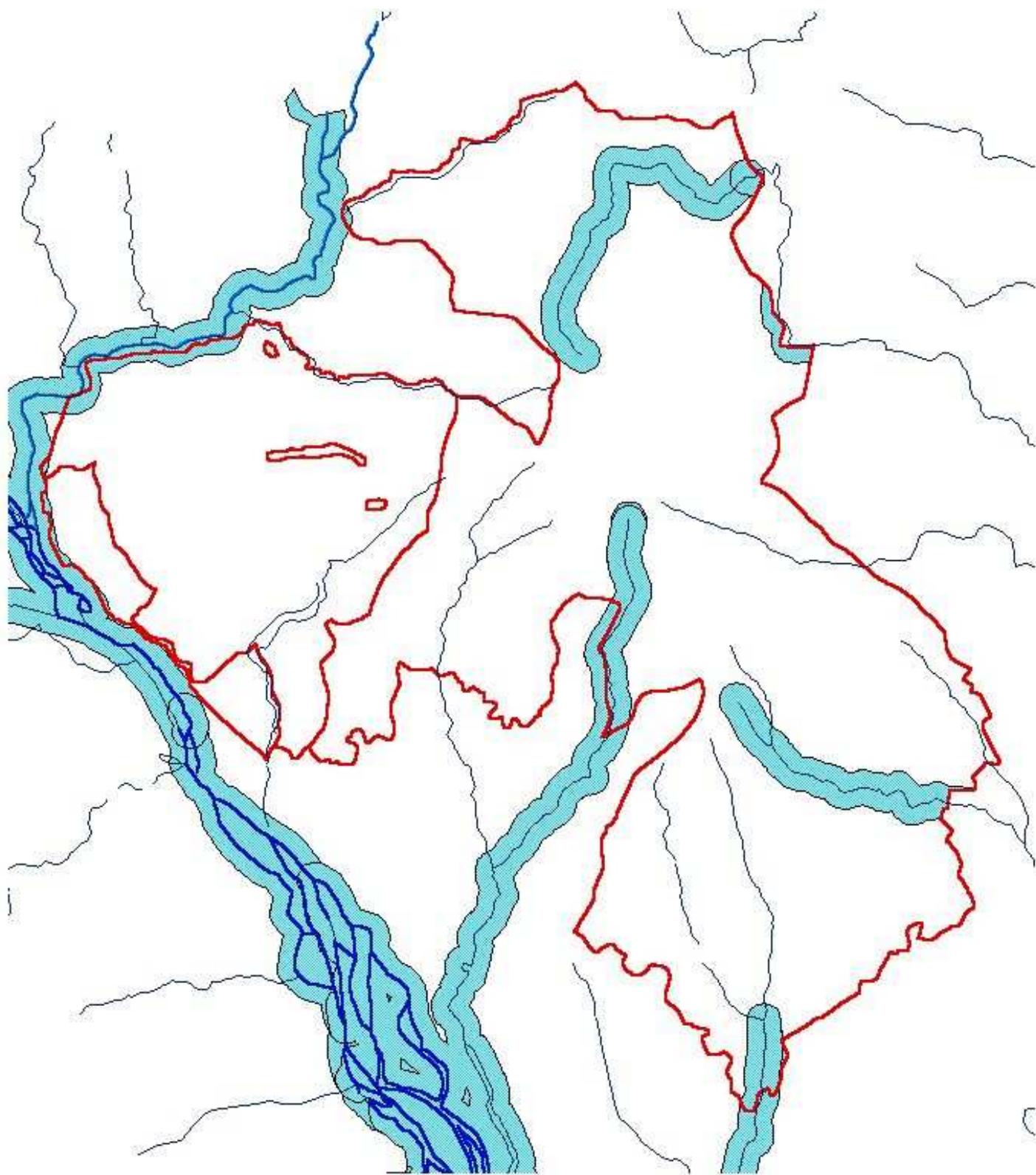

- △/ Corsi_d'acqua.shp
- Confine_parco.shp
- △ Strona.shp
- △ Sesia.shp
- Buffidr_no.shp
- Bufidro_no_parco.shp
- Buffidr_vc.shp

IL SESIA

Inondazioni

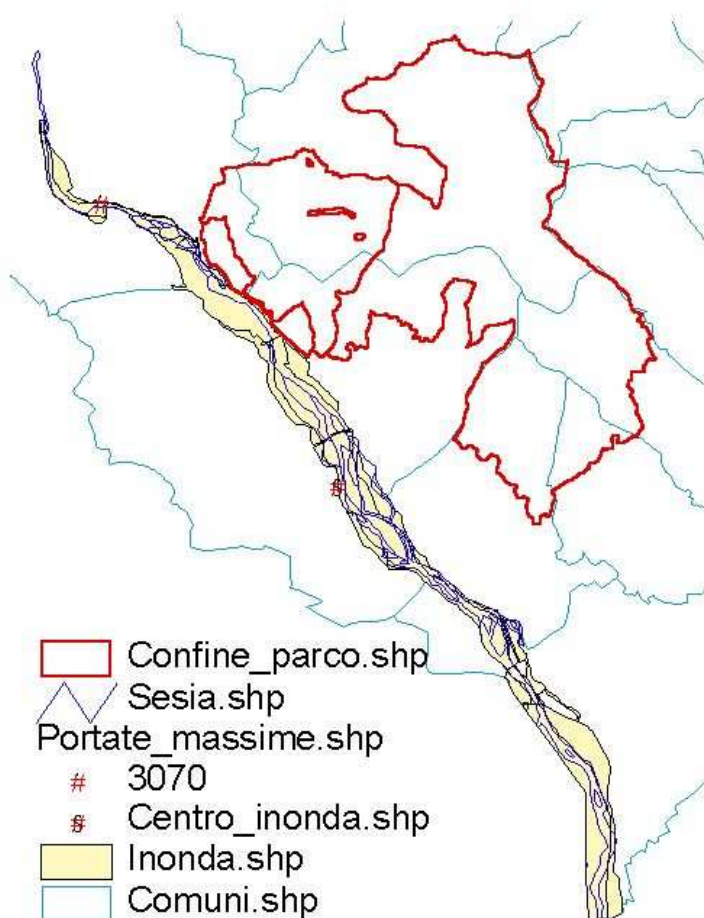

Ponti

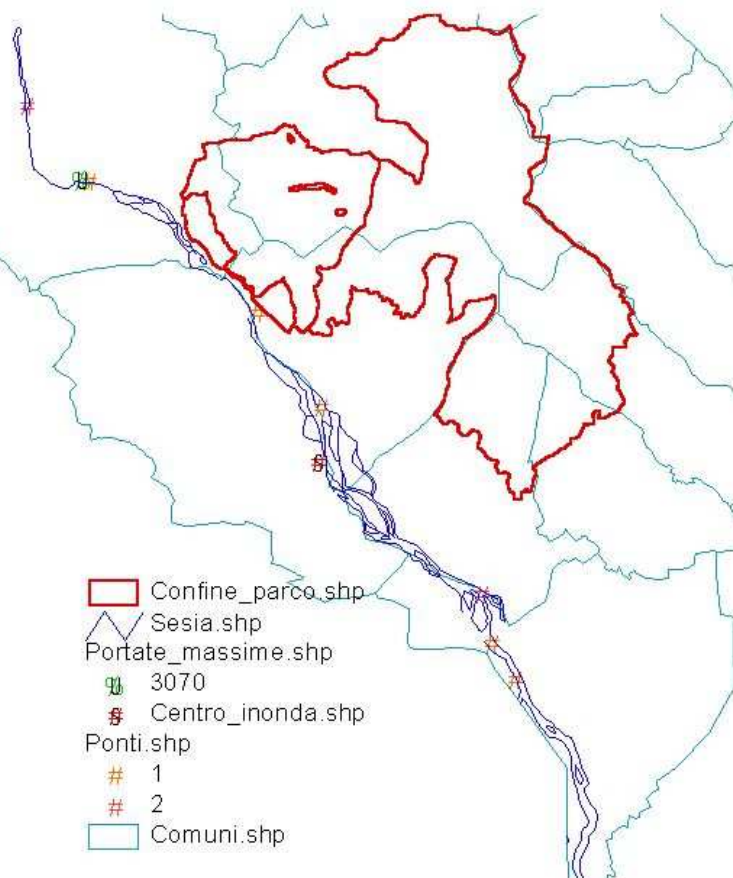

Opere puntuali

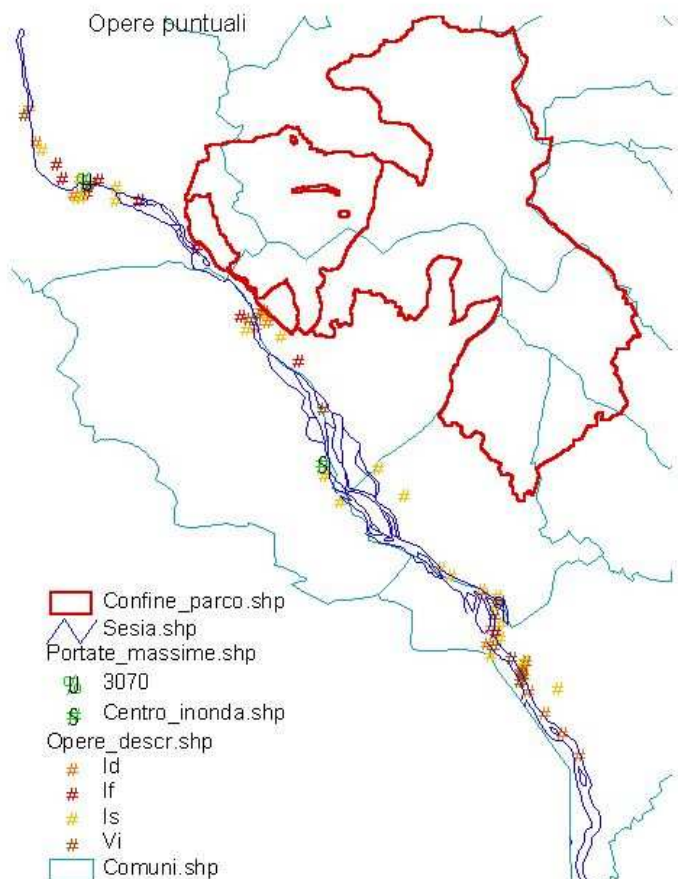

Opere di regimazione

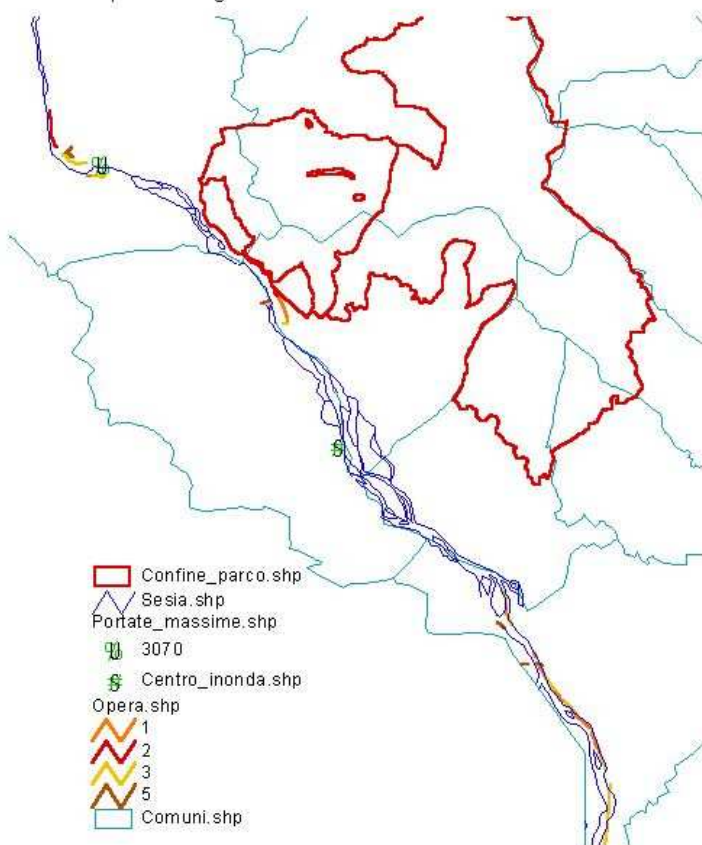

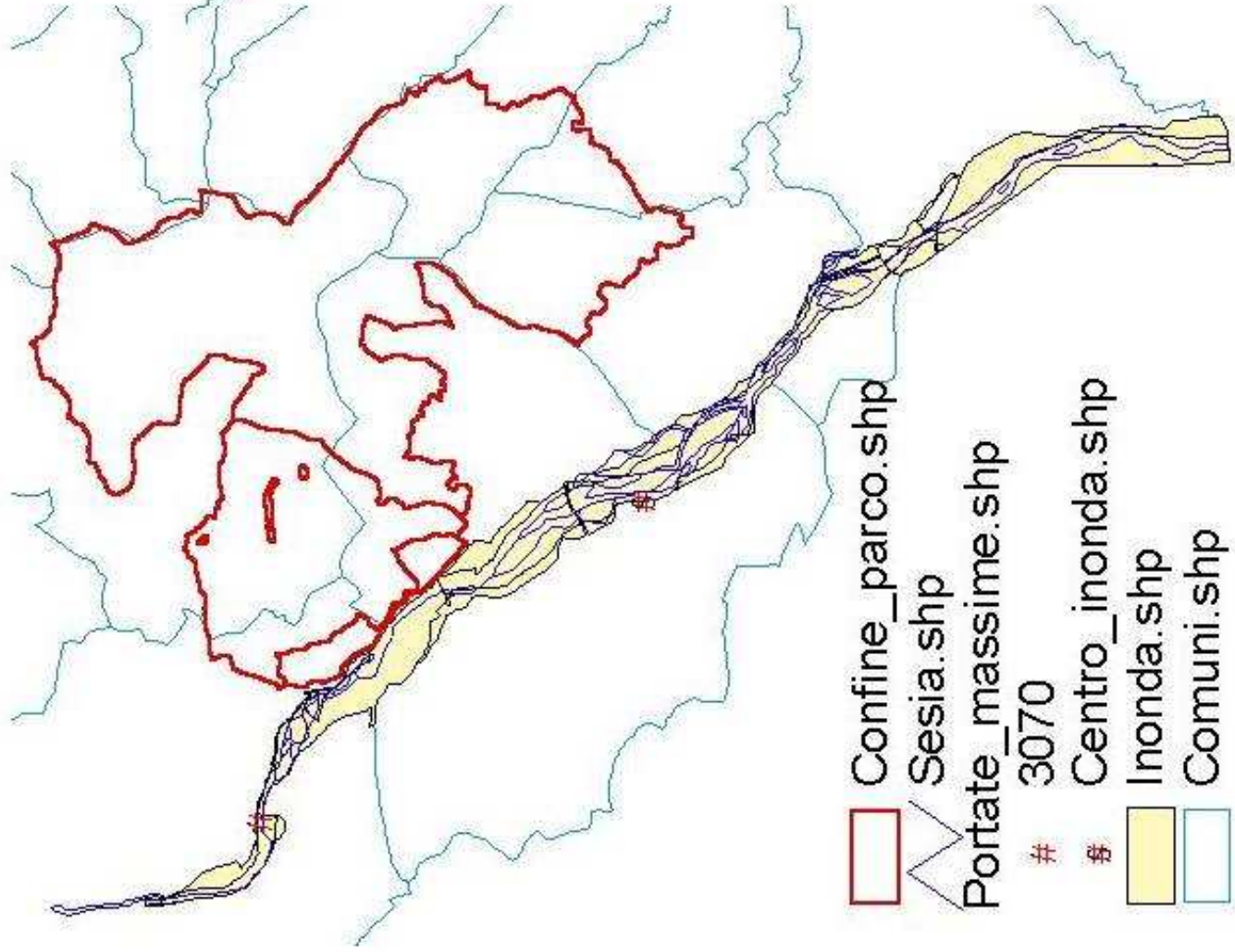
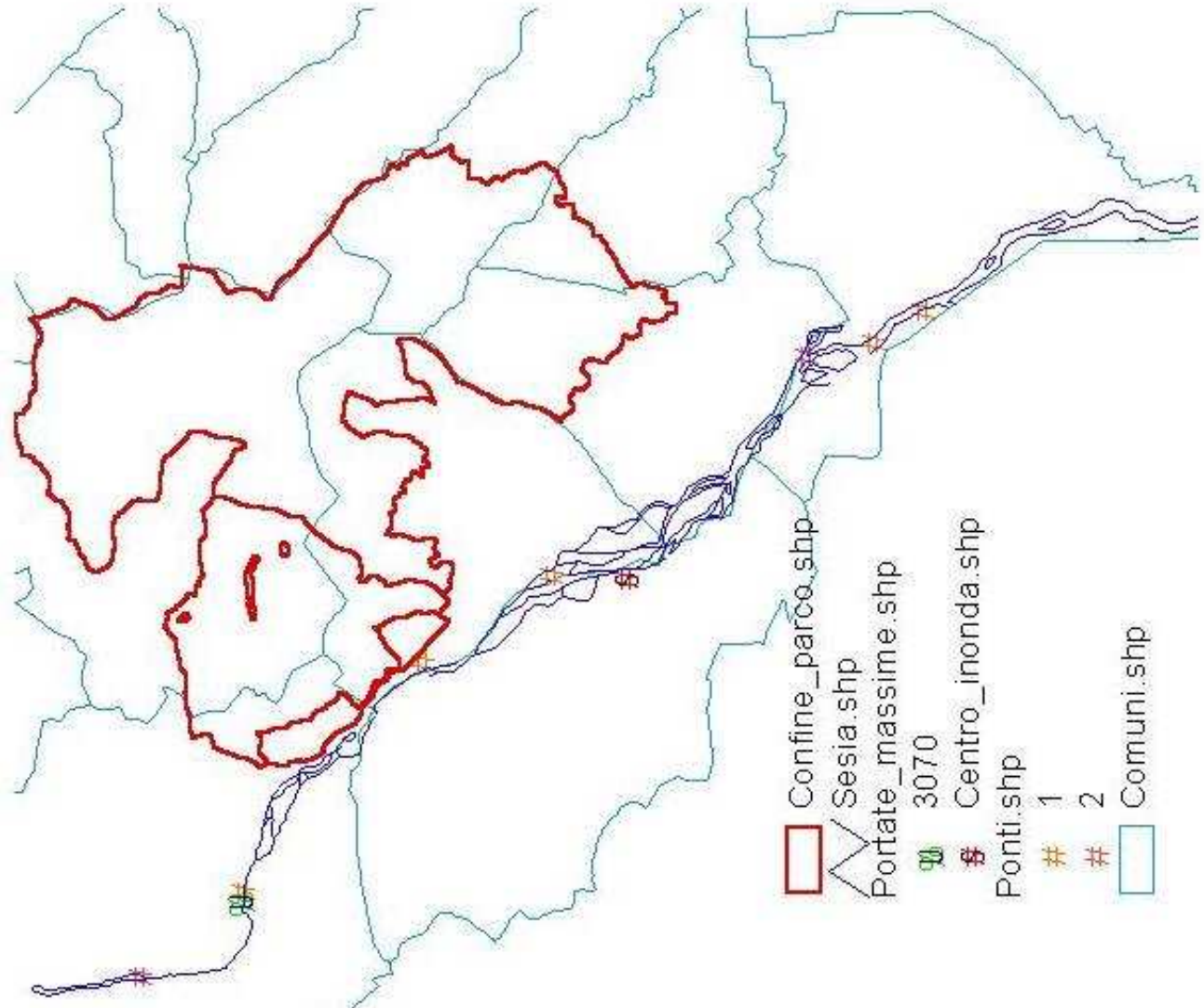

Opere di regimazione

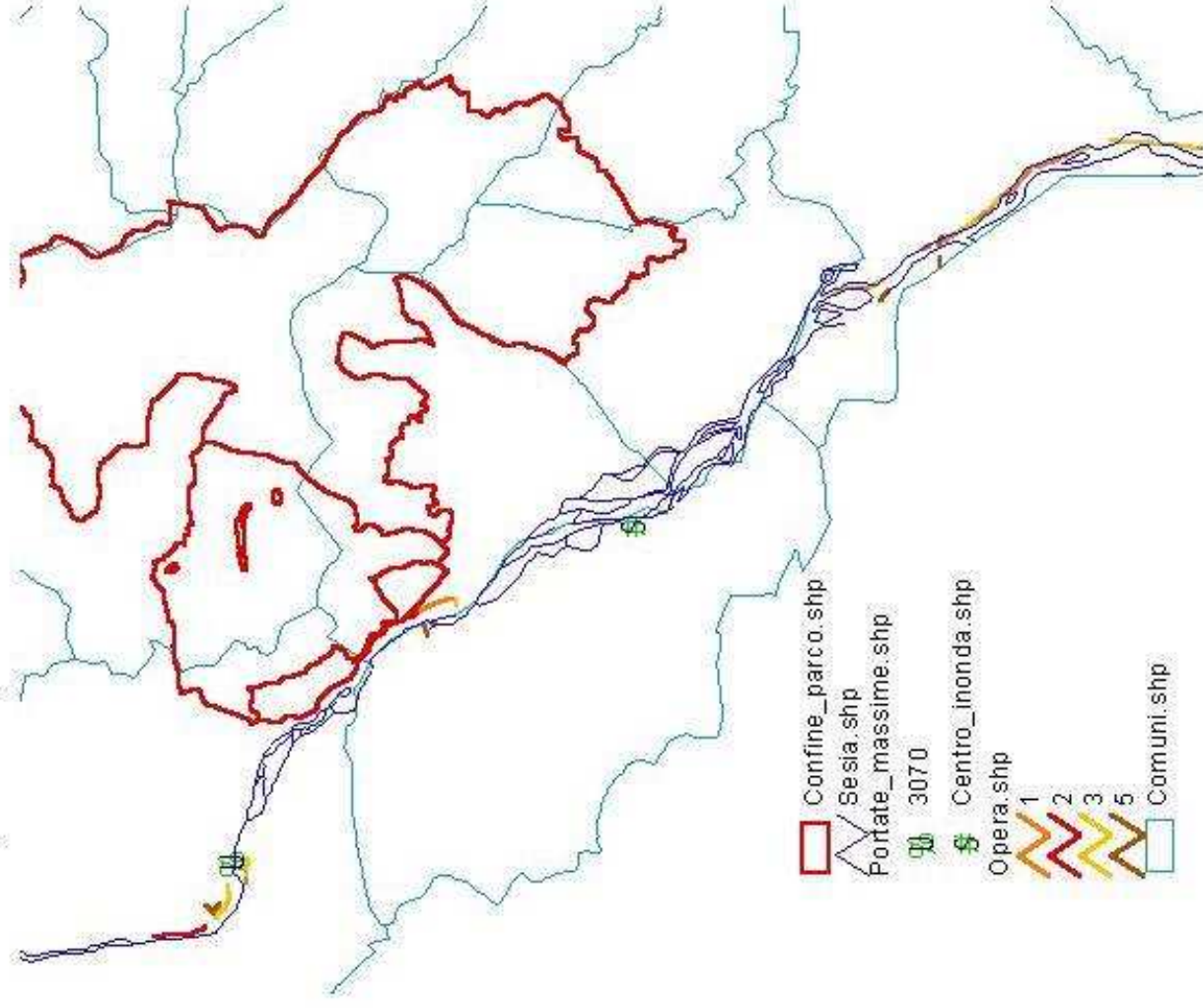

Opere puntuali

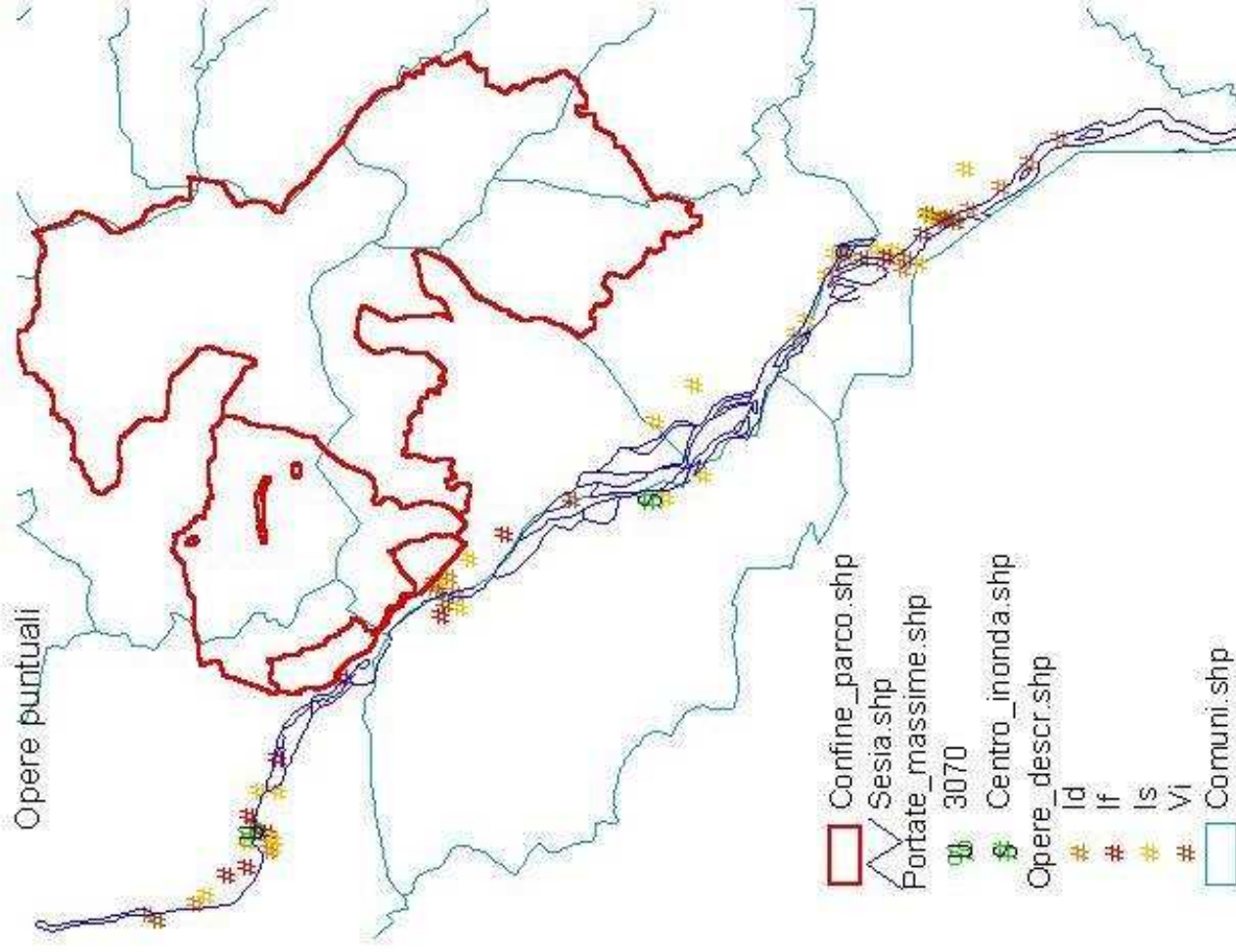

Uso del Suolo

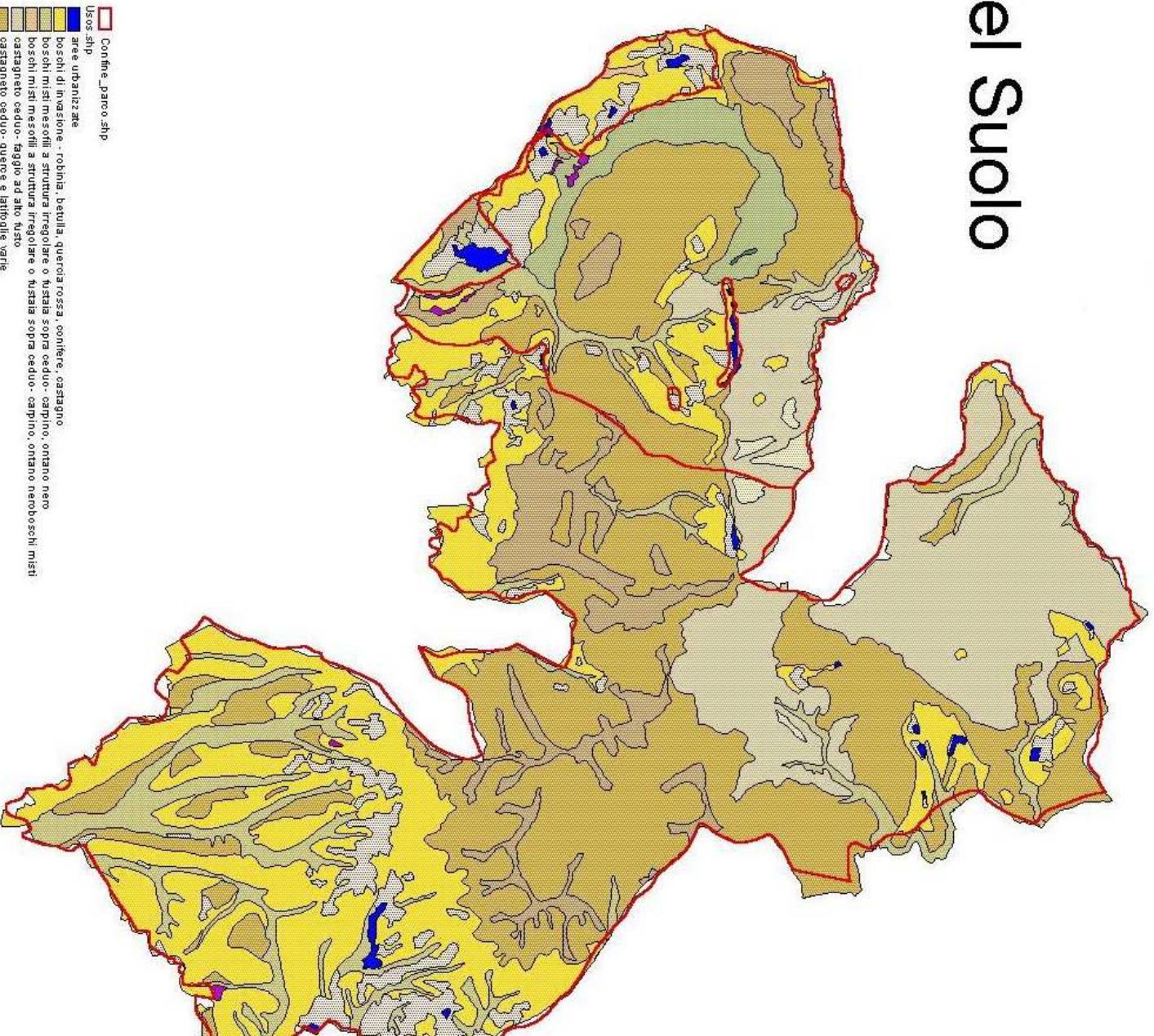

Dati 4° Censimento dell'agricoltura 1990

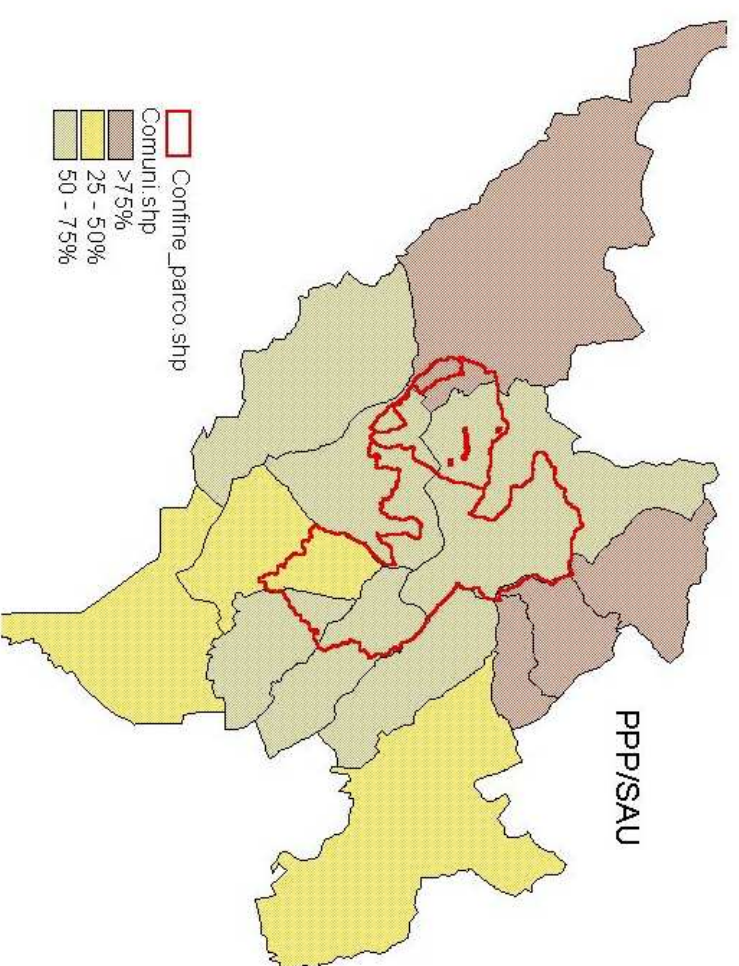
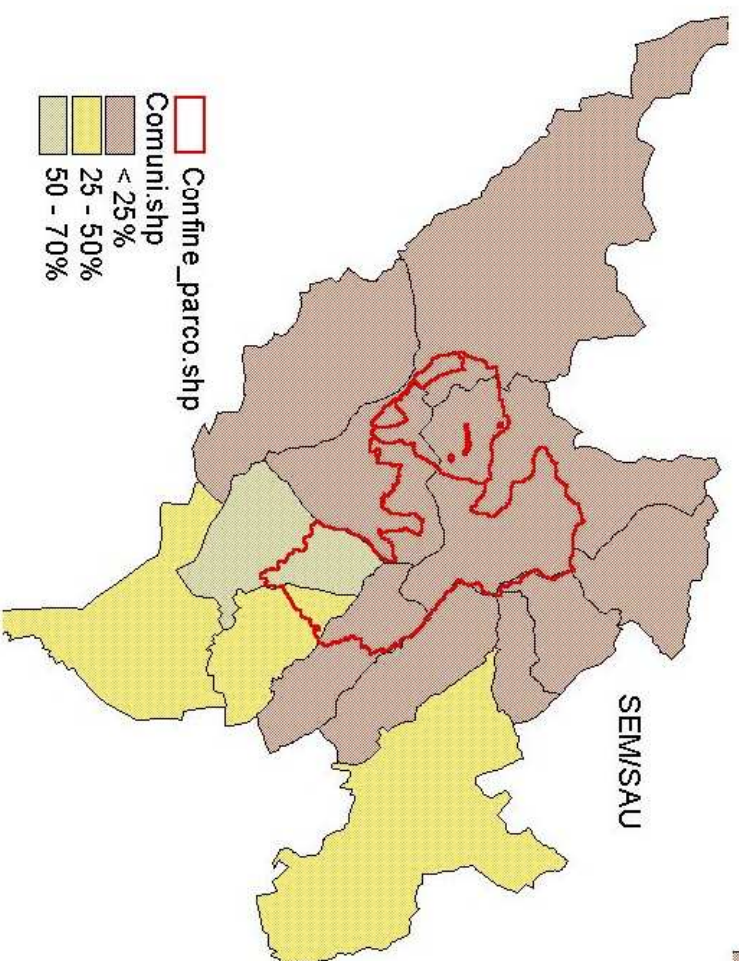
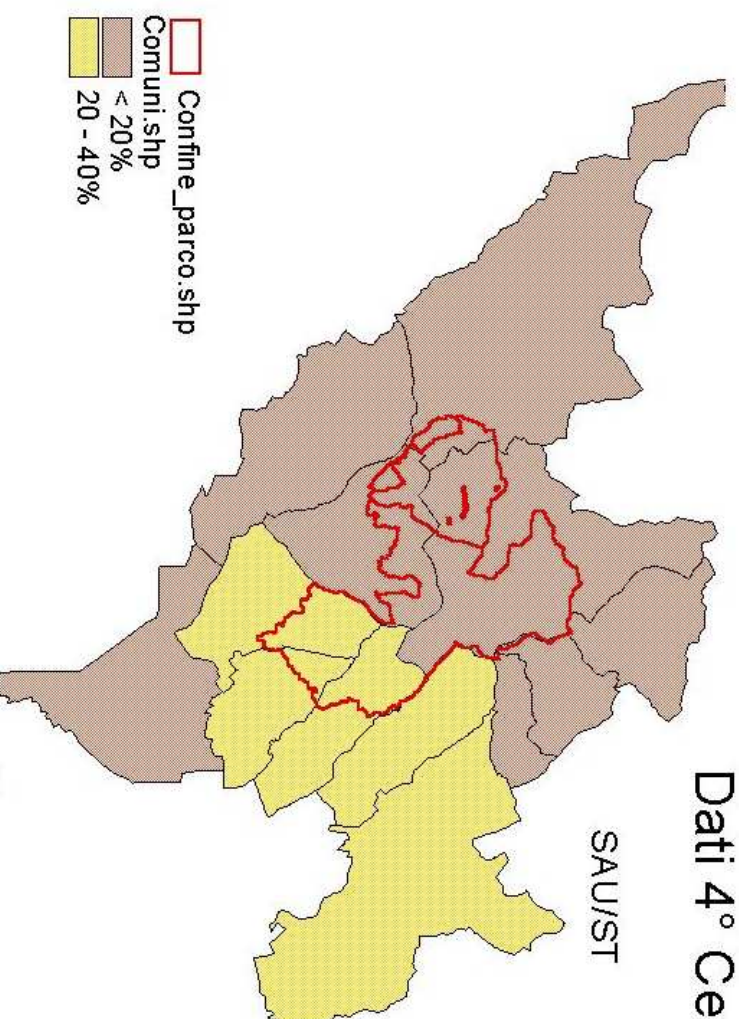

Dati 5° Censimento dell'agricoltura 2000

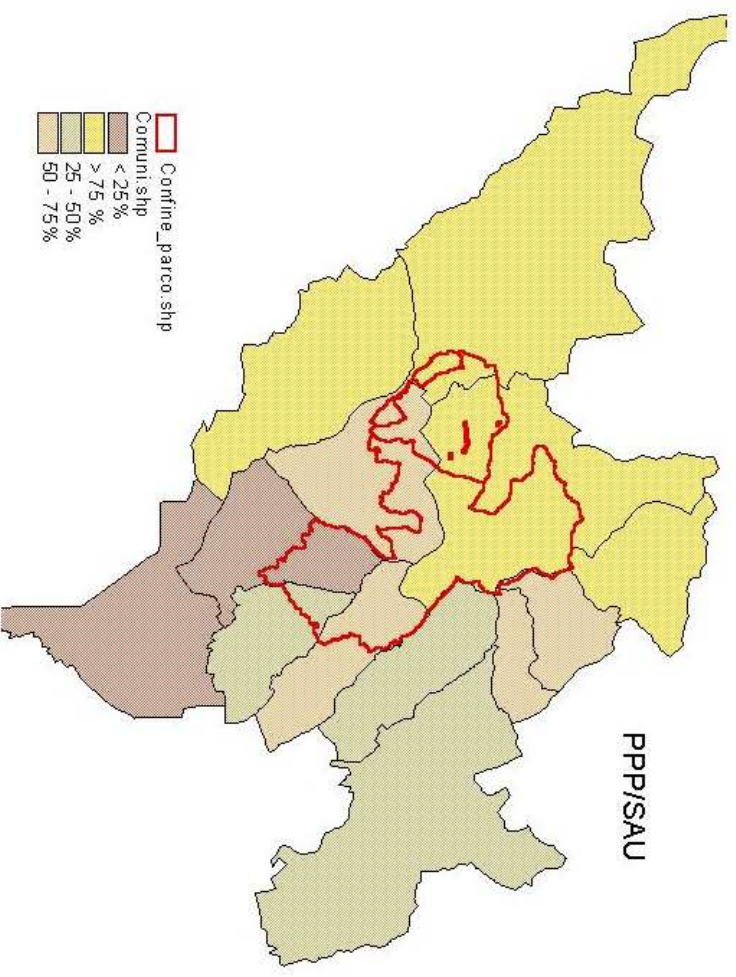
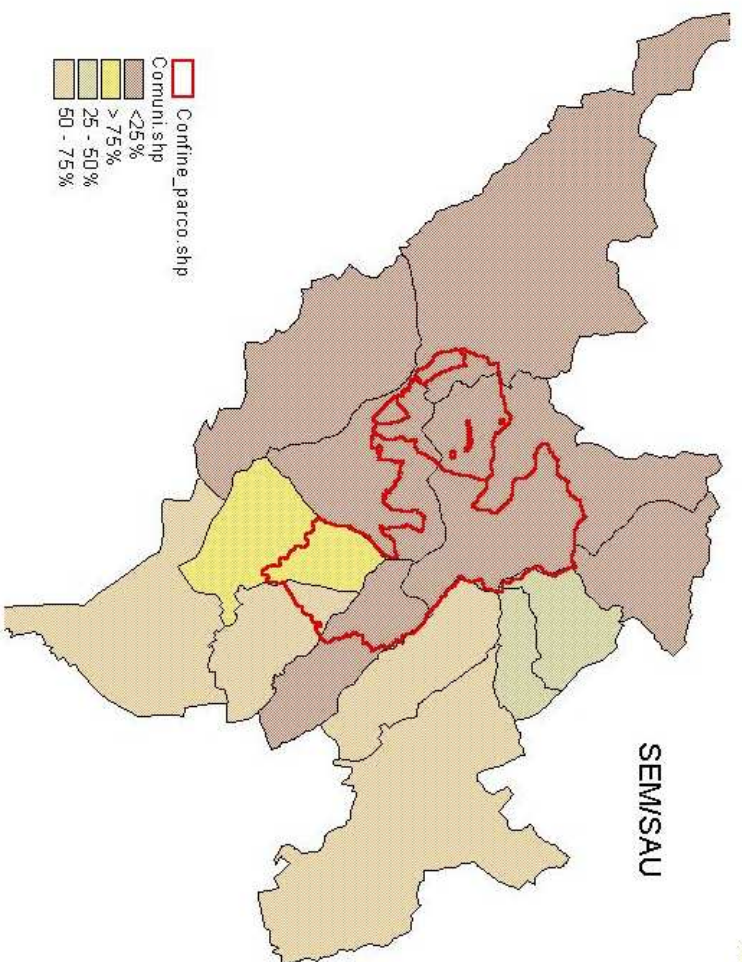
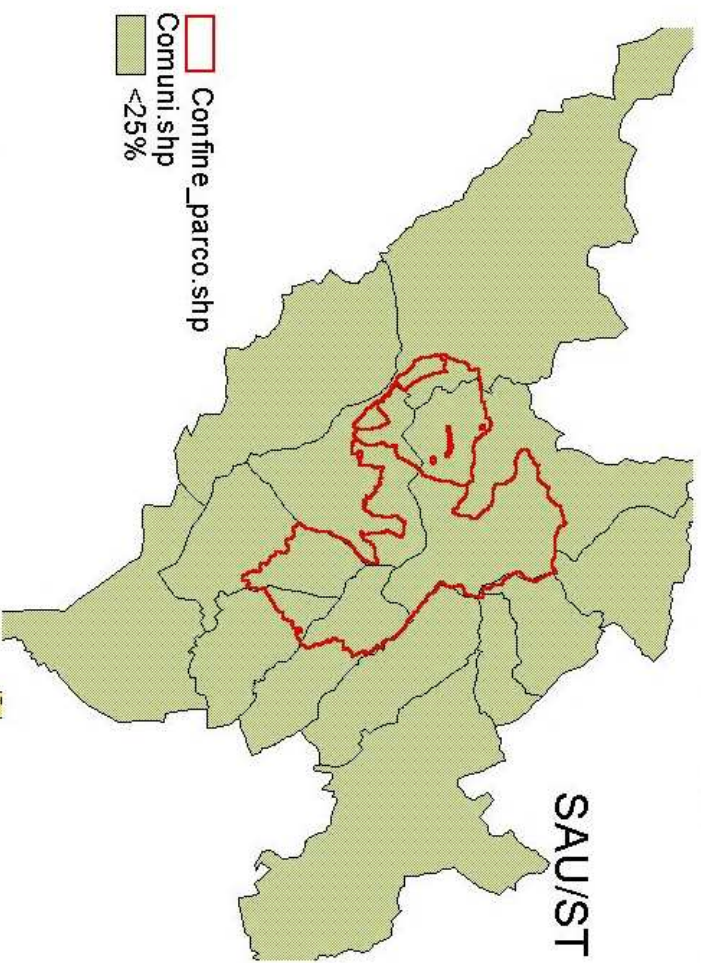

Piani di miglioramento approvati 94/98

DATI 1994/98

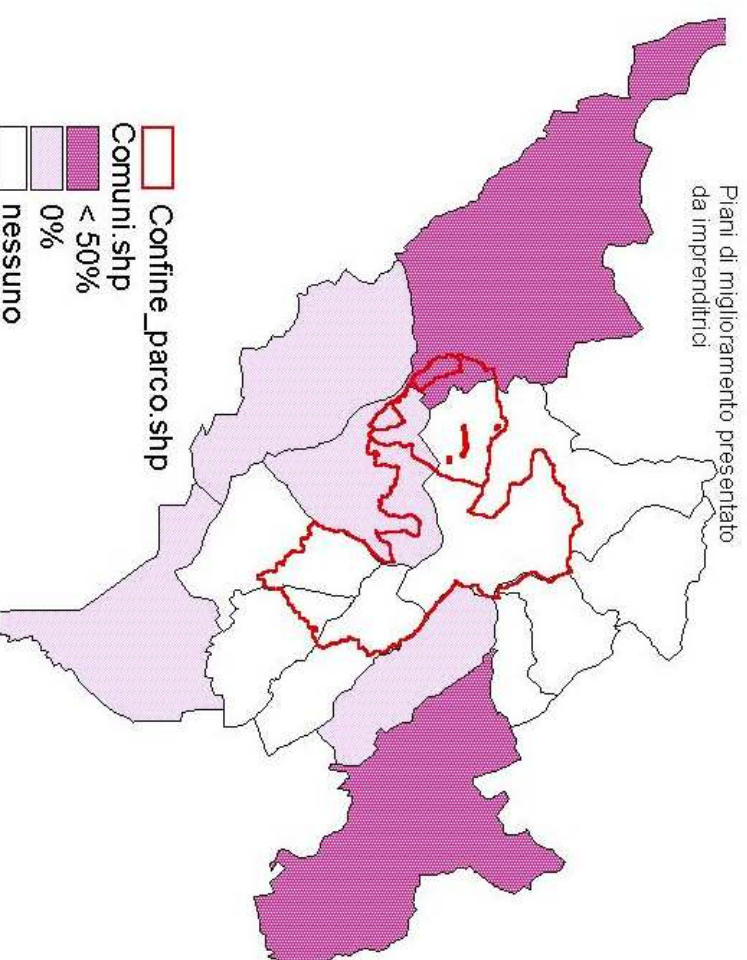
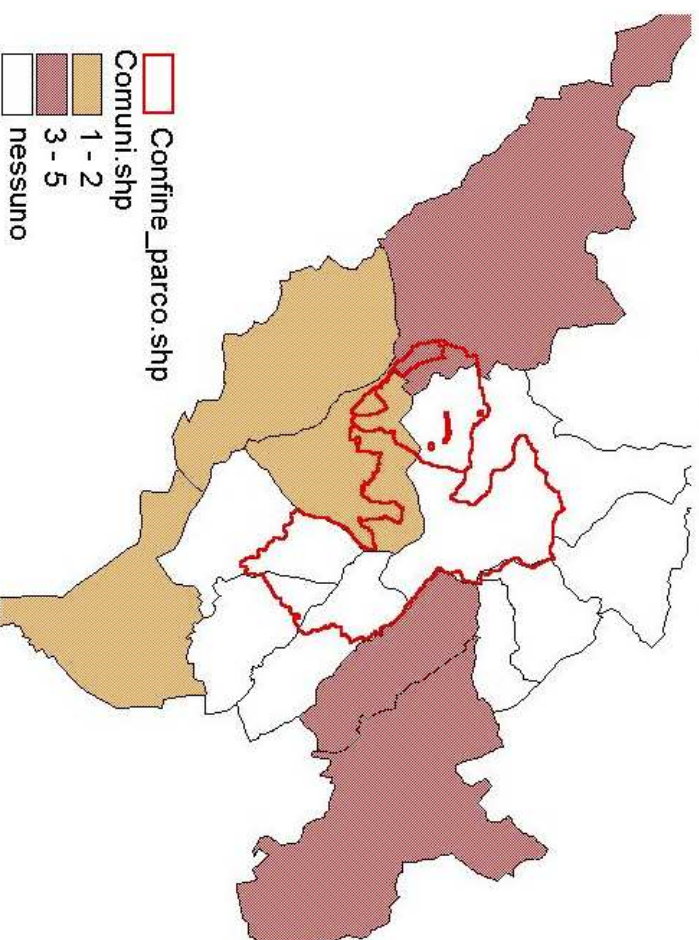

Aiuti insediamento per Giovani agricoltori

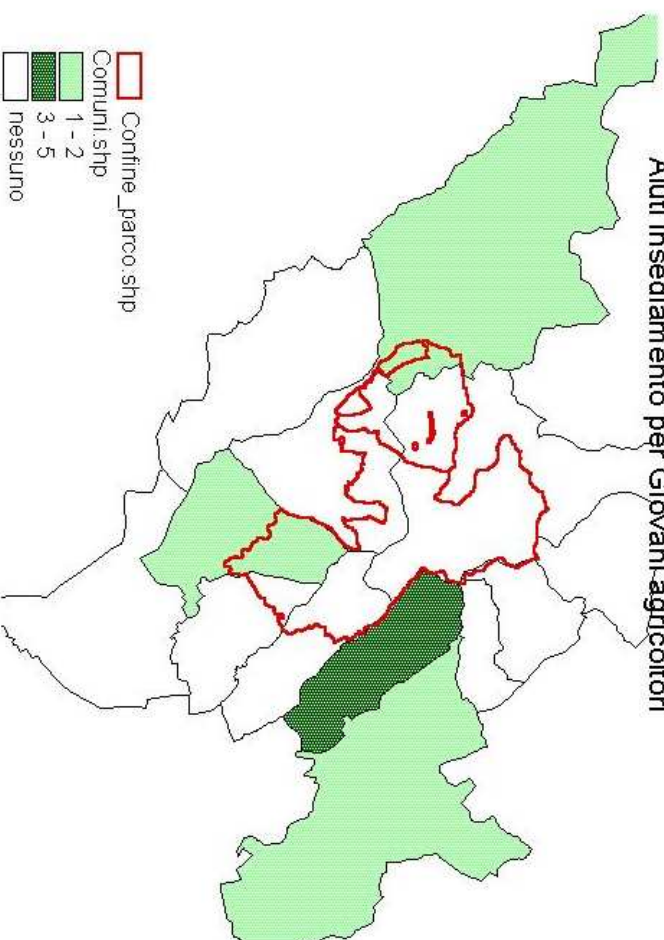

Superficie aziendale con piano approvato su superficie di SAU comunale

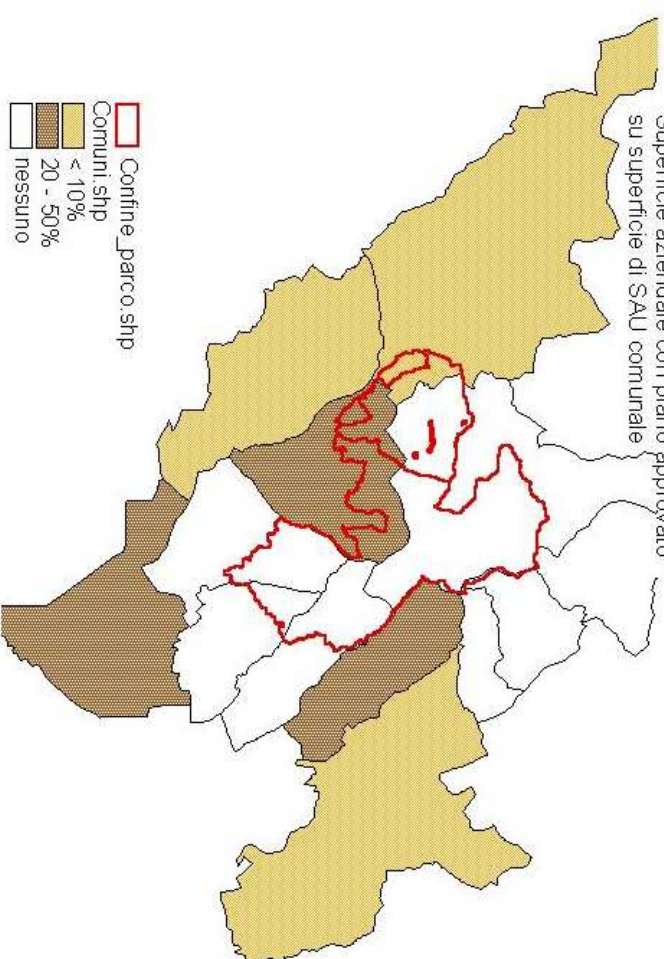

Carta della fertilità del suolo

Tipologie forestali

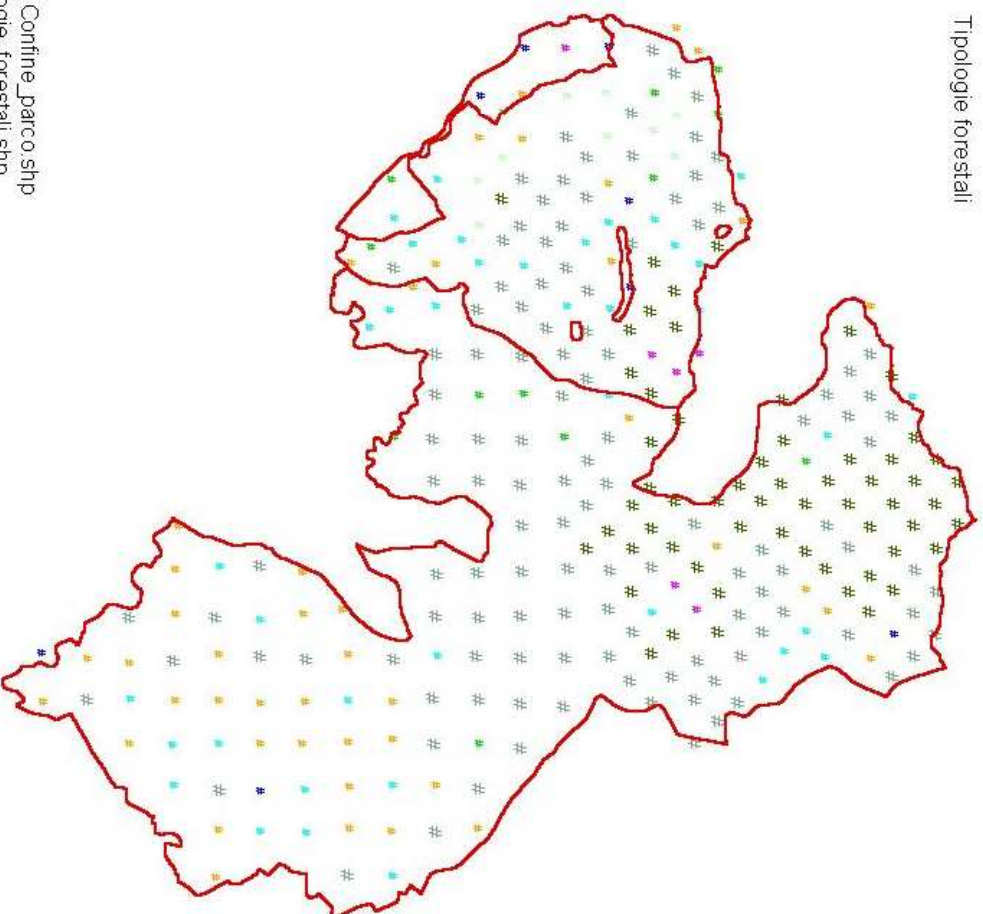

Classi di fertilità

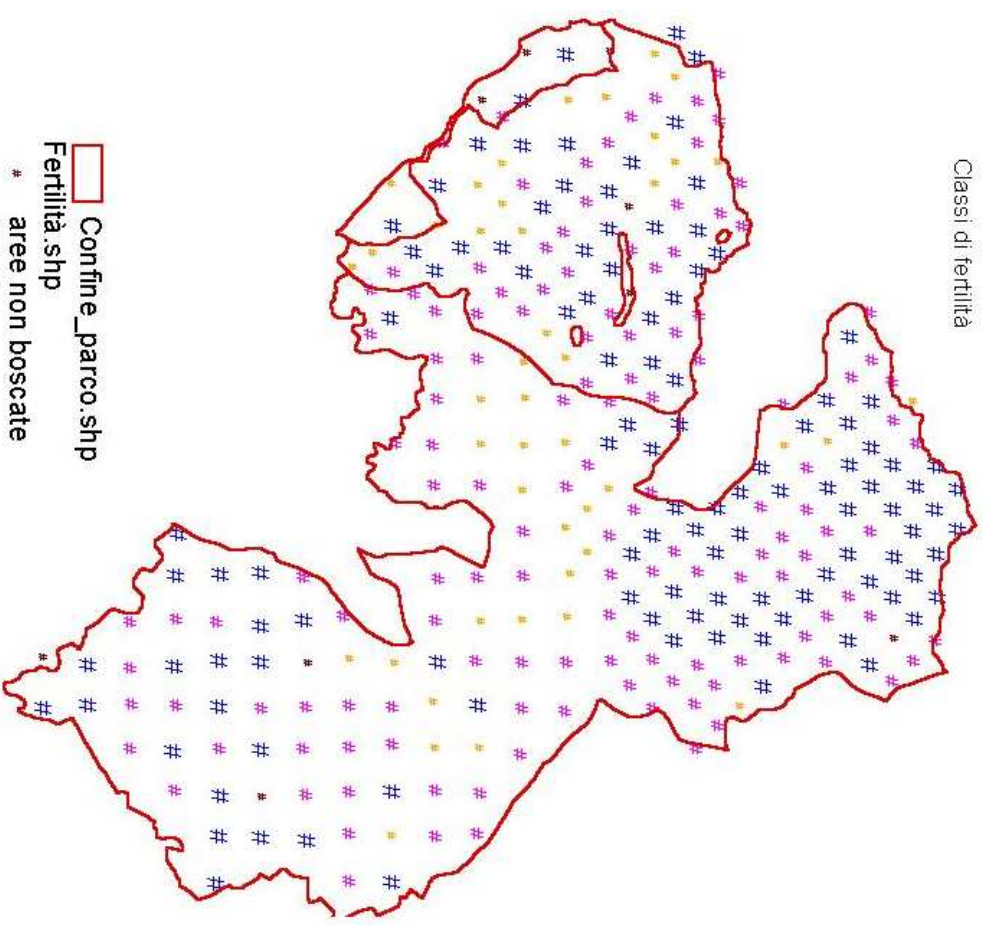

Classi Ph per campioni di terreno 0 -30 cm (1991/2000)

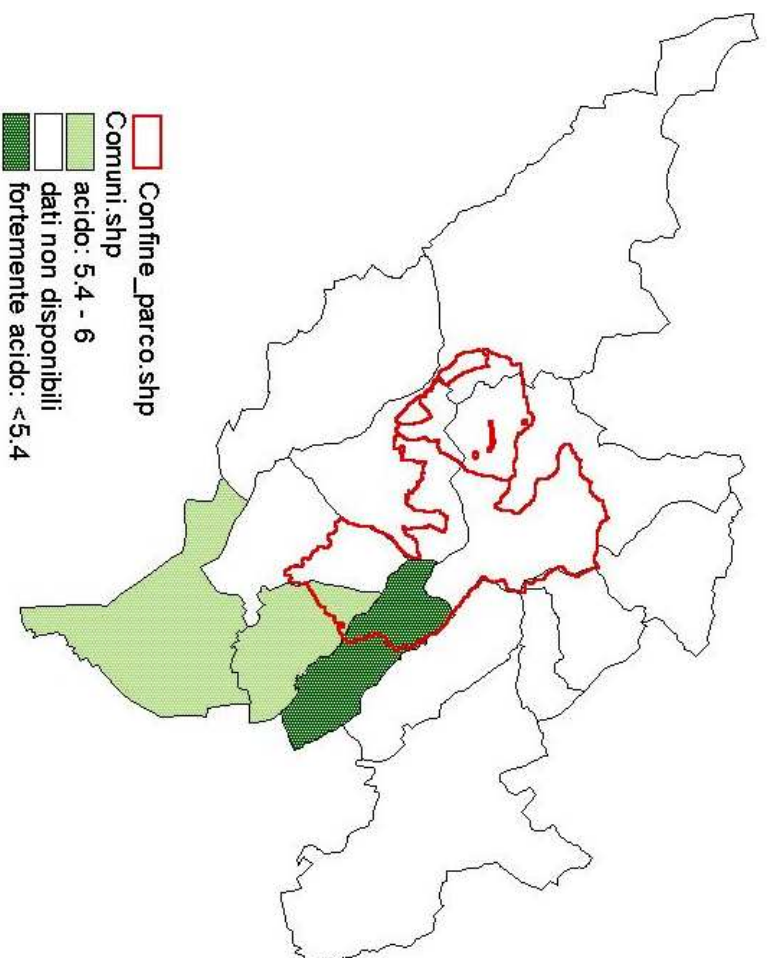

Capacità di scambio cationico nel suolo 0 -30 cm (1991/2000)

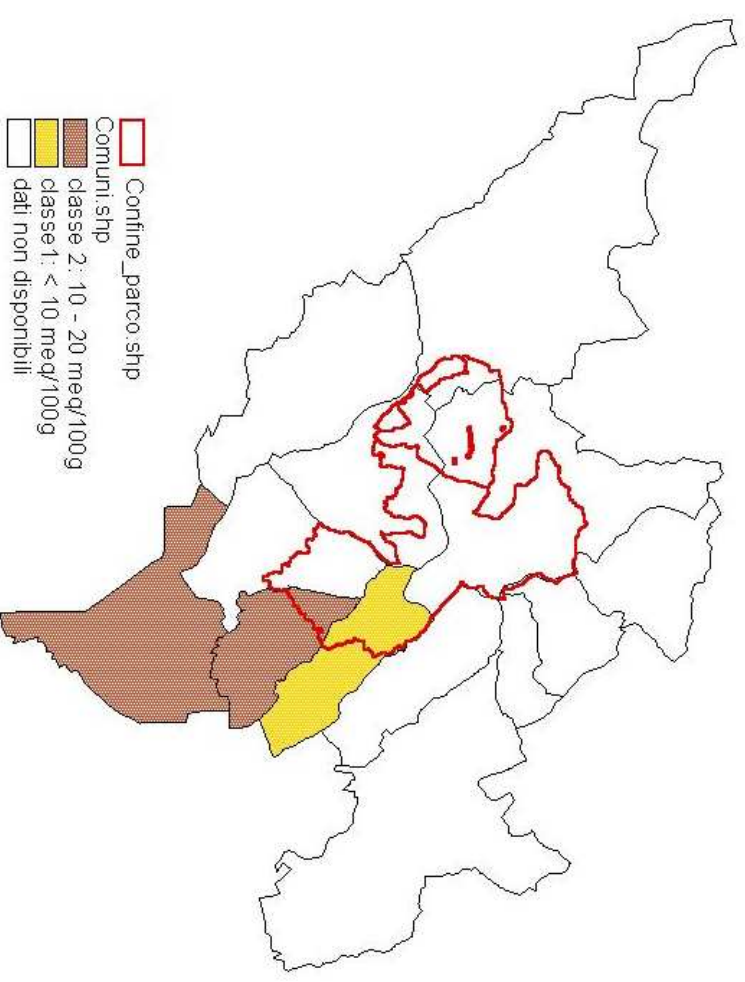

Classe di contenuto di Sostanza Organica nel suolo (1991/2000)

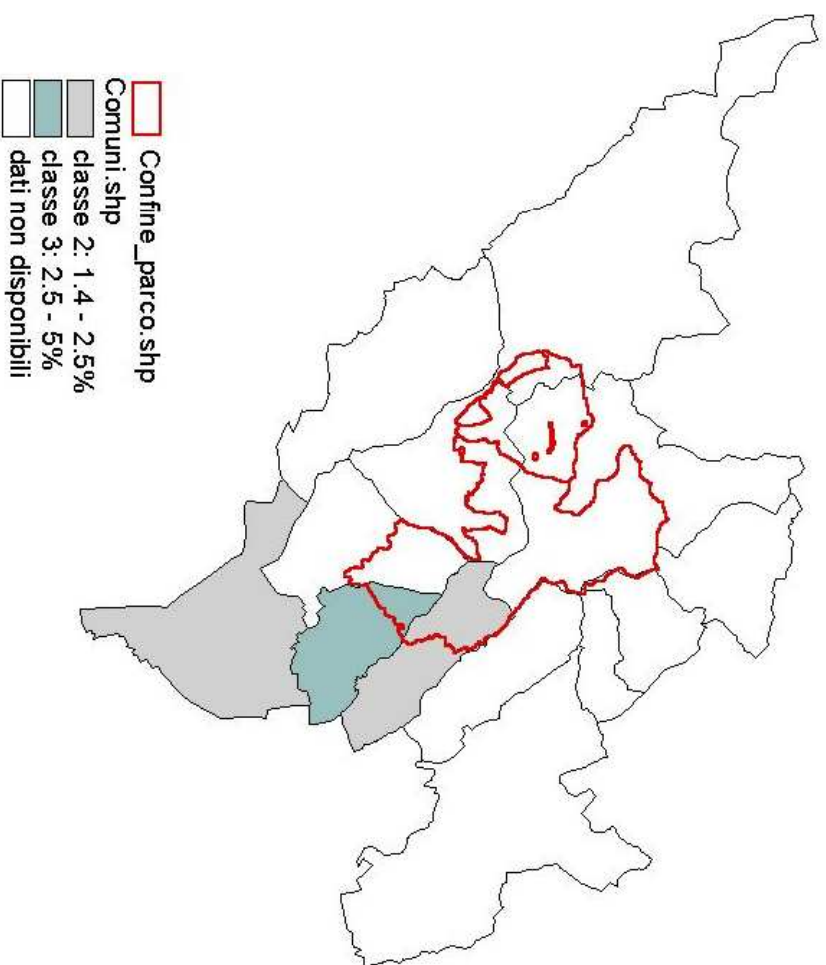

Numero campioni con contenuto di Sostanza Organica < 1.4%

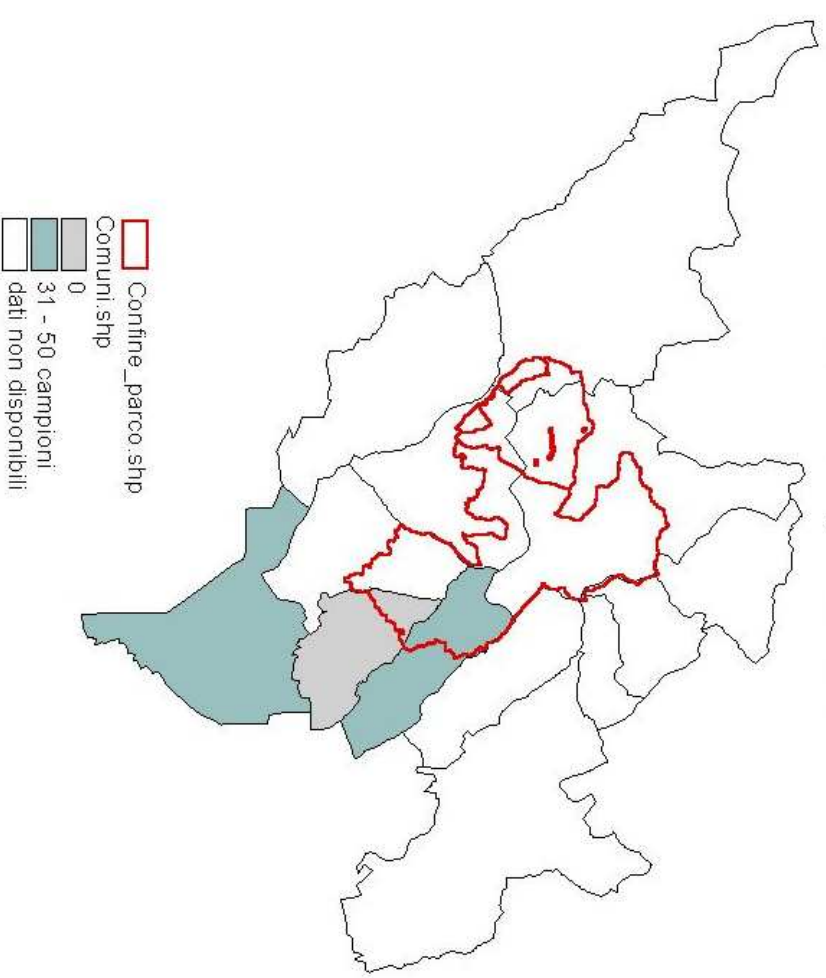

Quantità di Fosforo - ppm - presente nel suolo 0 - 30 cm
(1991/2000)

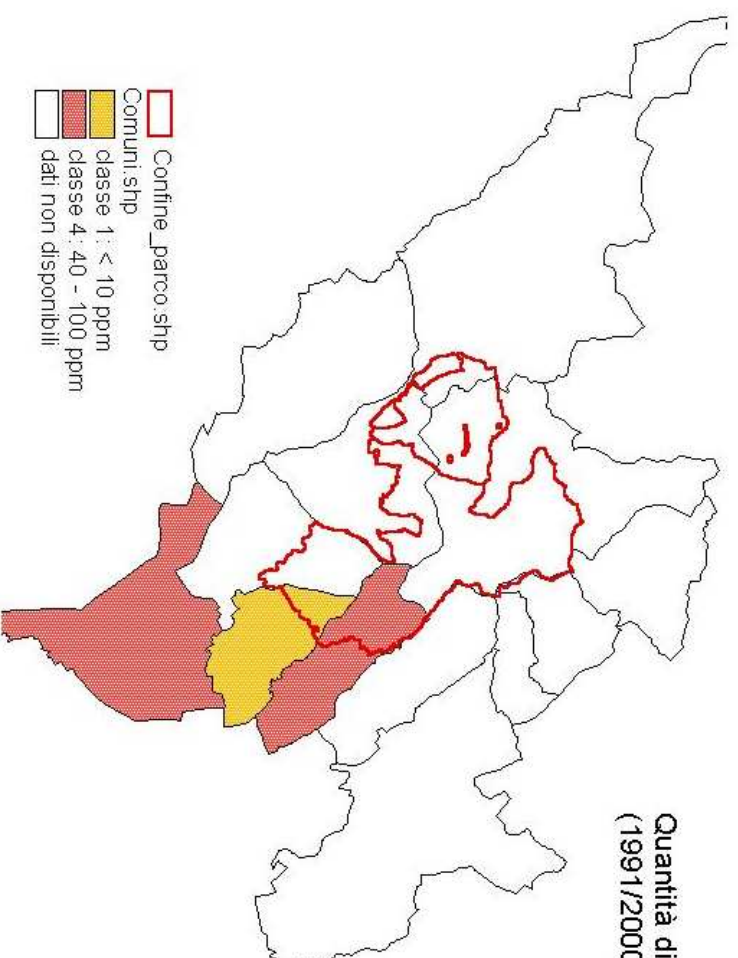

% campioni con P assimilabile > 20 ppm

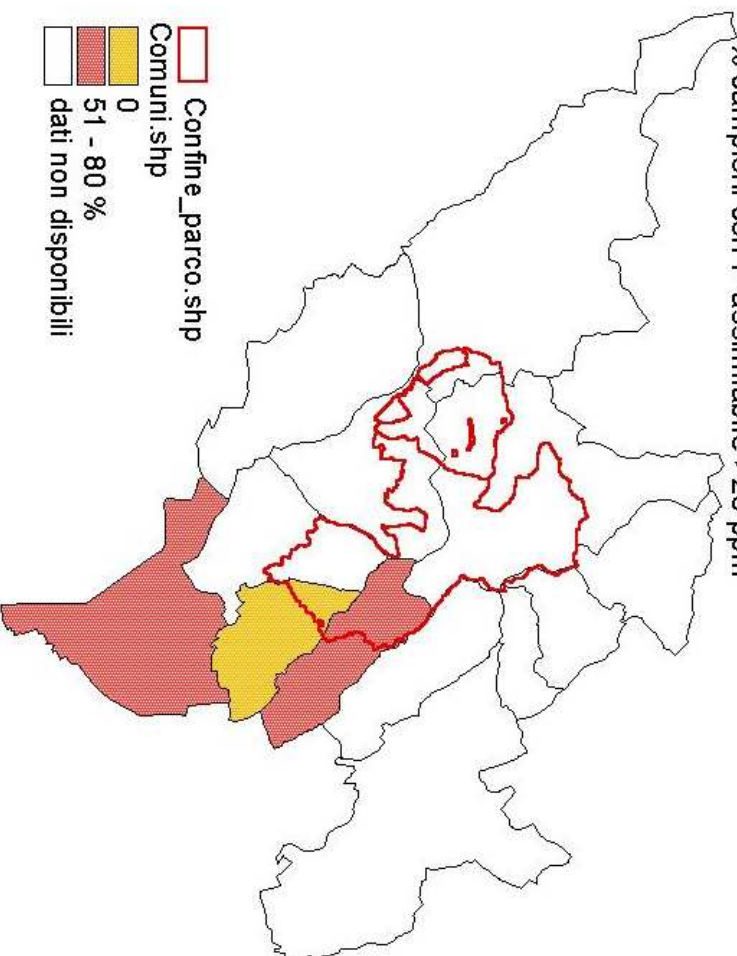

% campioni con P assimilabile > 40 ppm

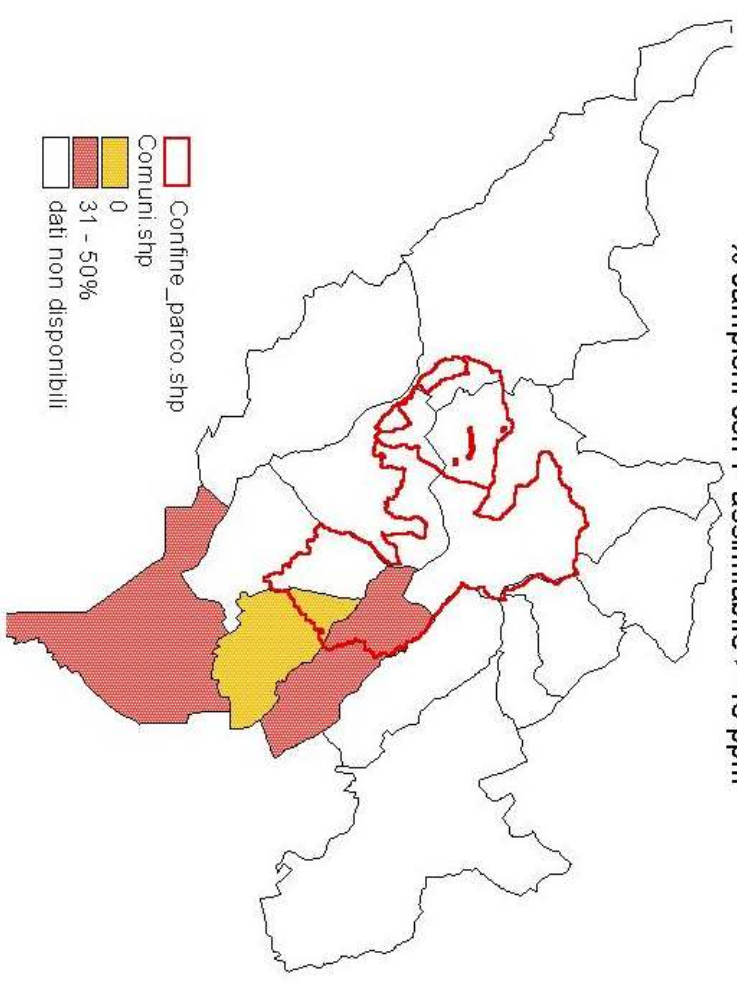

Apporto di azoto nel suolo da allevamenti bovini e suini (Kg/ha diSAU)
5° Censimento dell'agricoltura

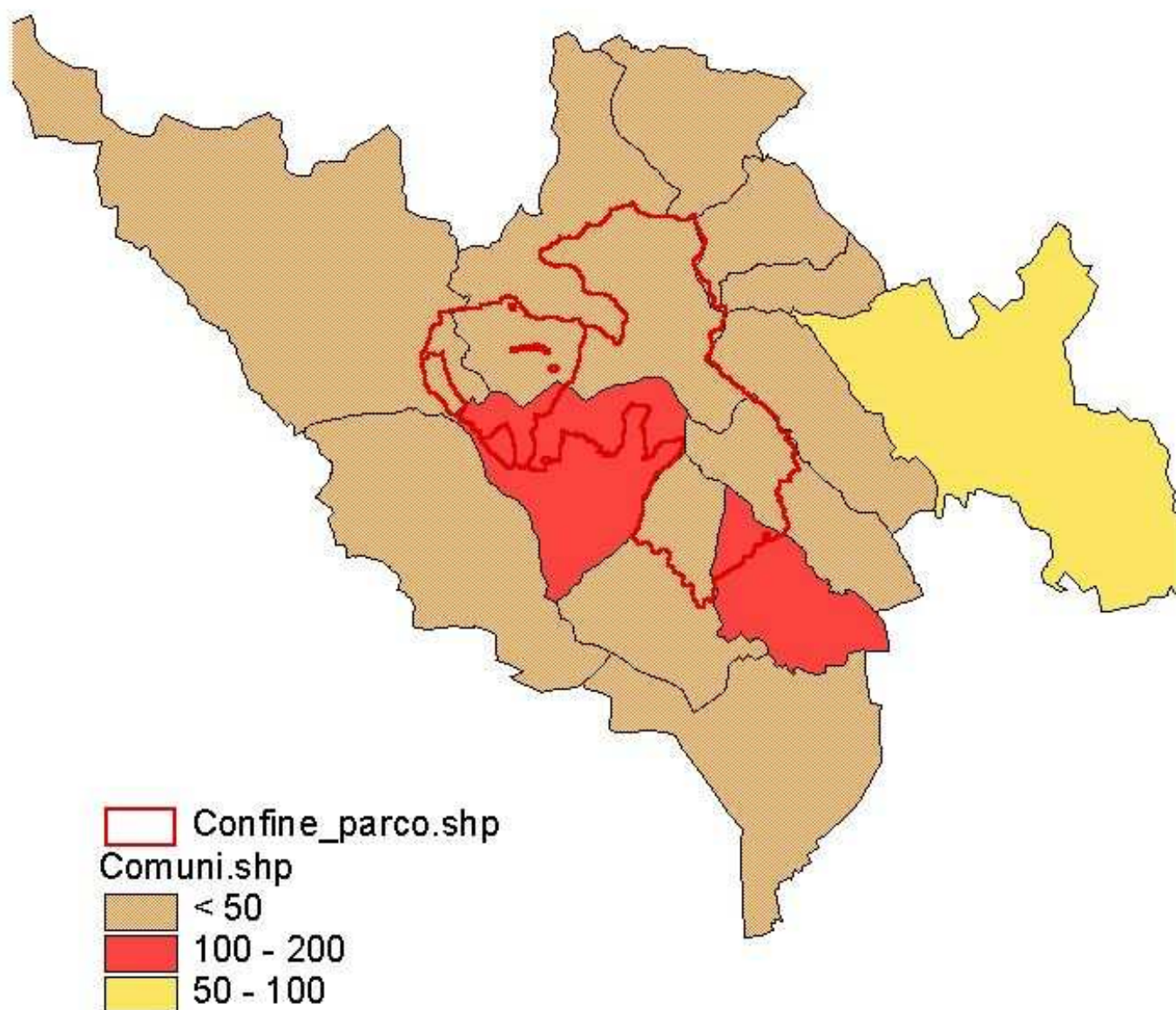

Carta delle emergenze storico - ambientali

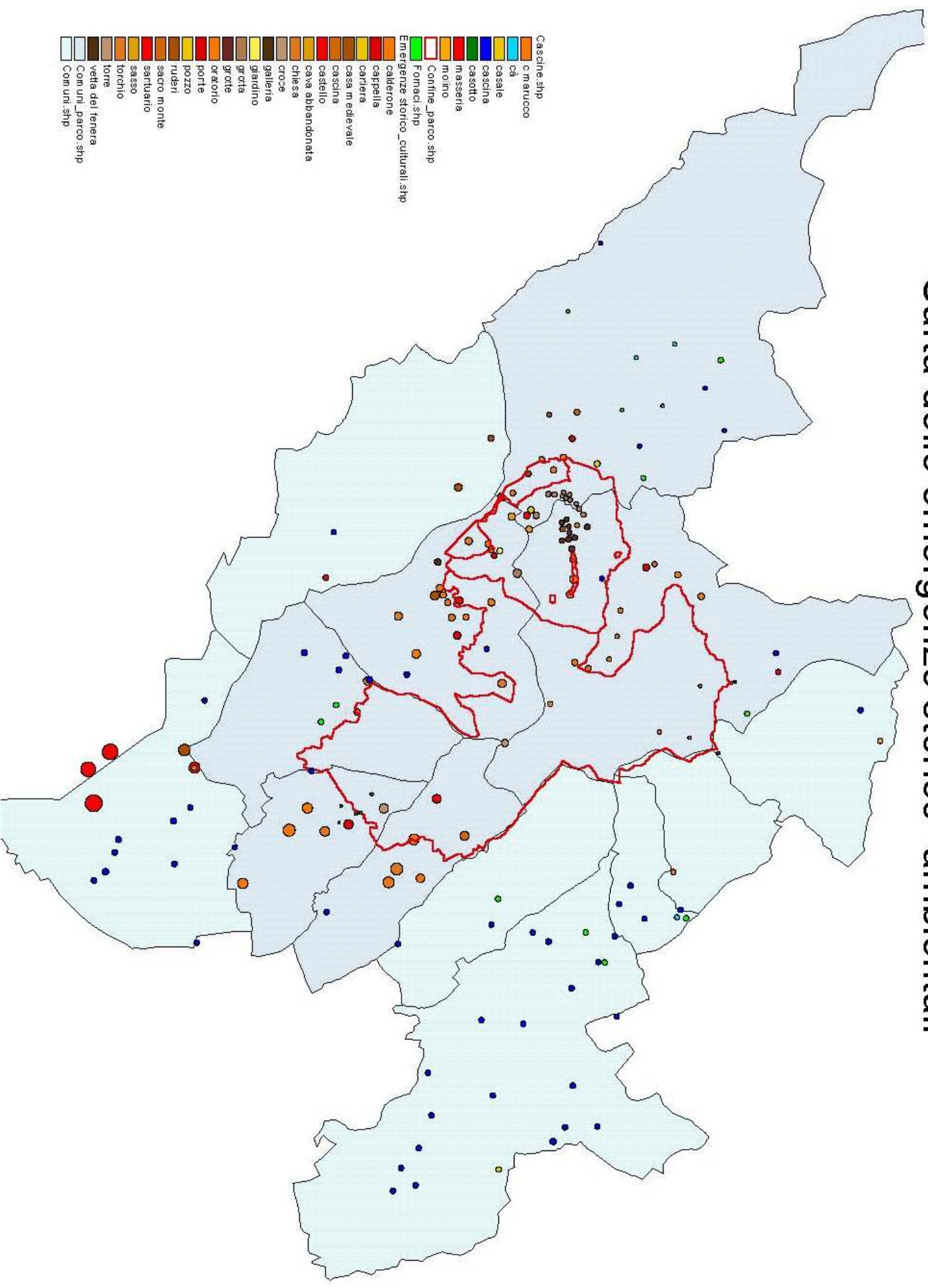

Beni Ambientali e Archeologici

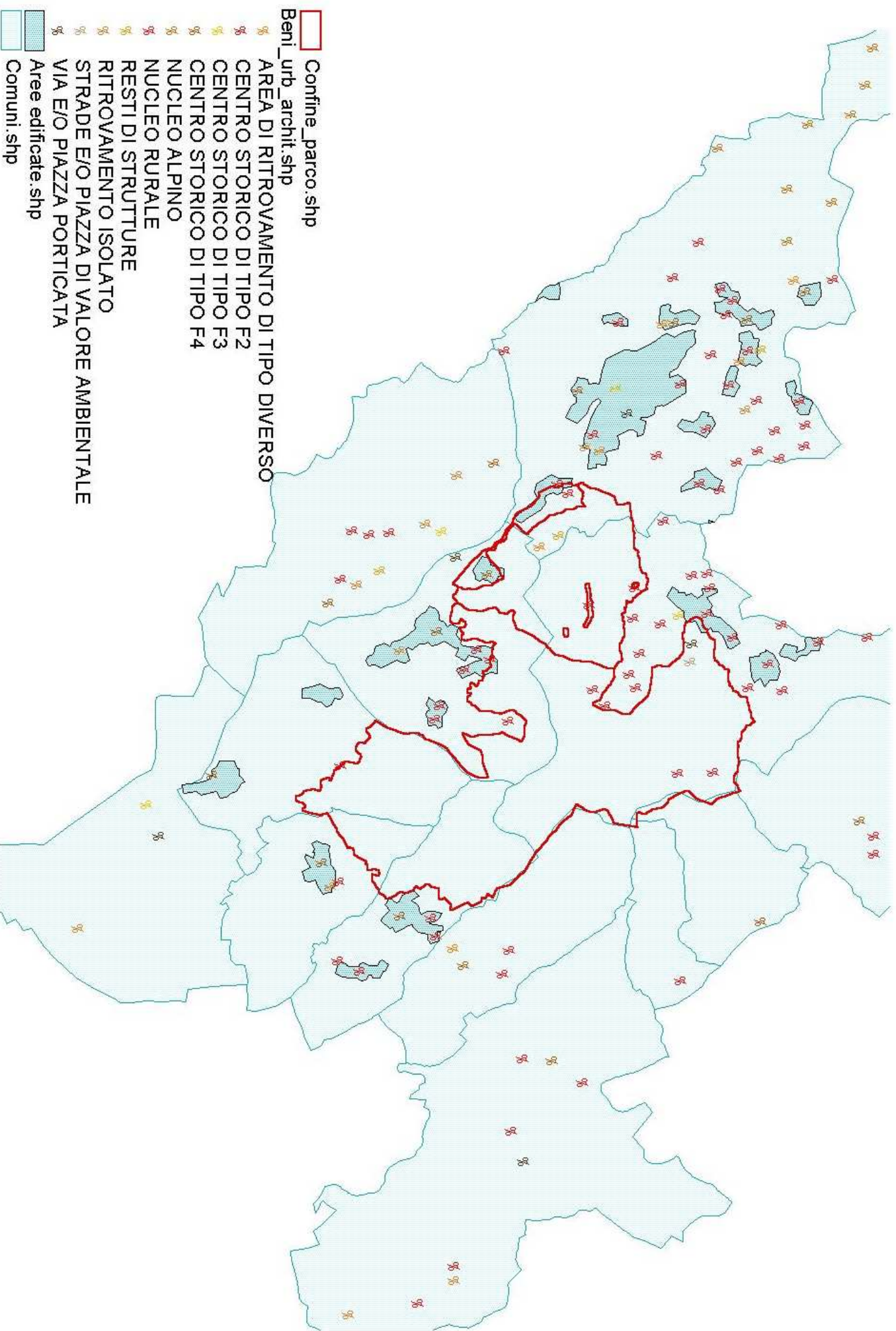

Beni urbanistici e Architettonici

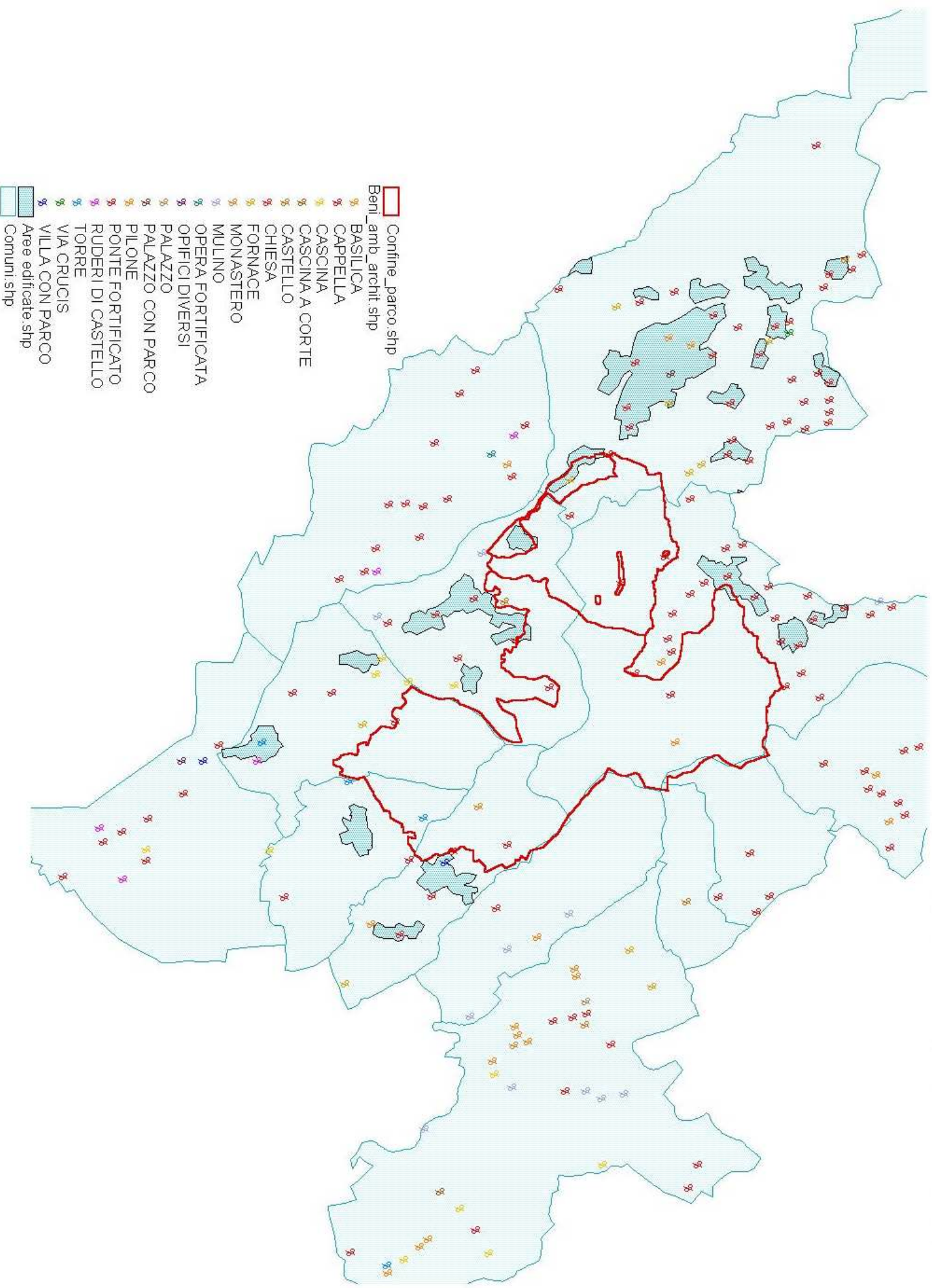

Itinerario delle grotte

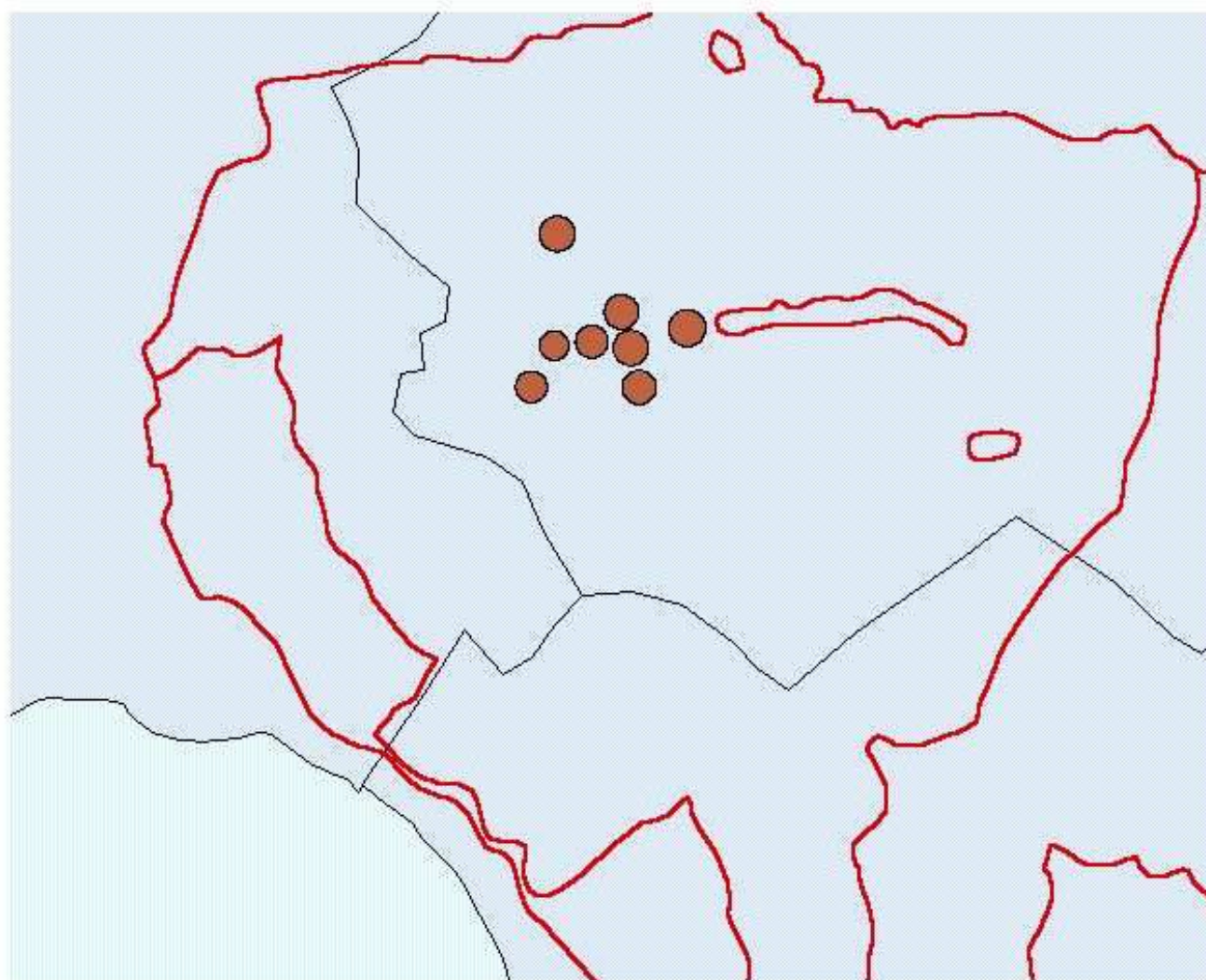

Itinerario Antonelliano

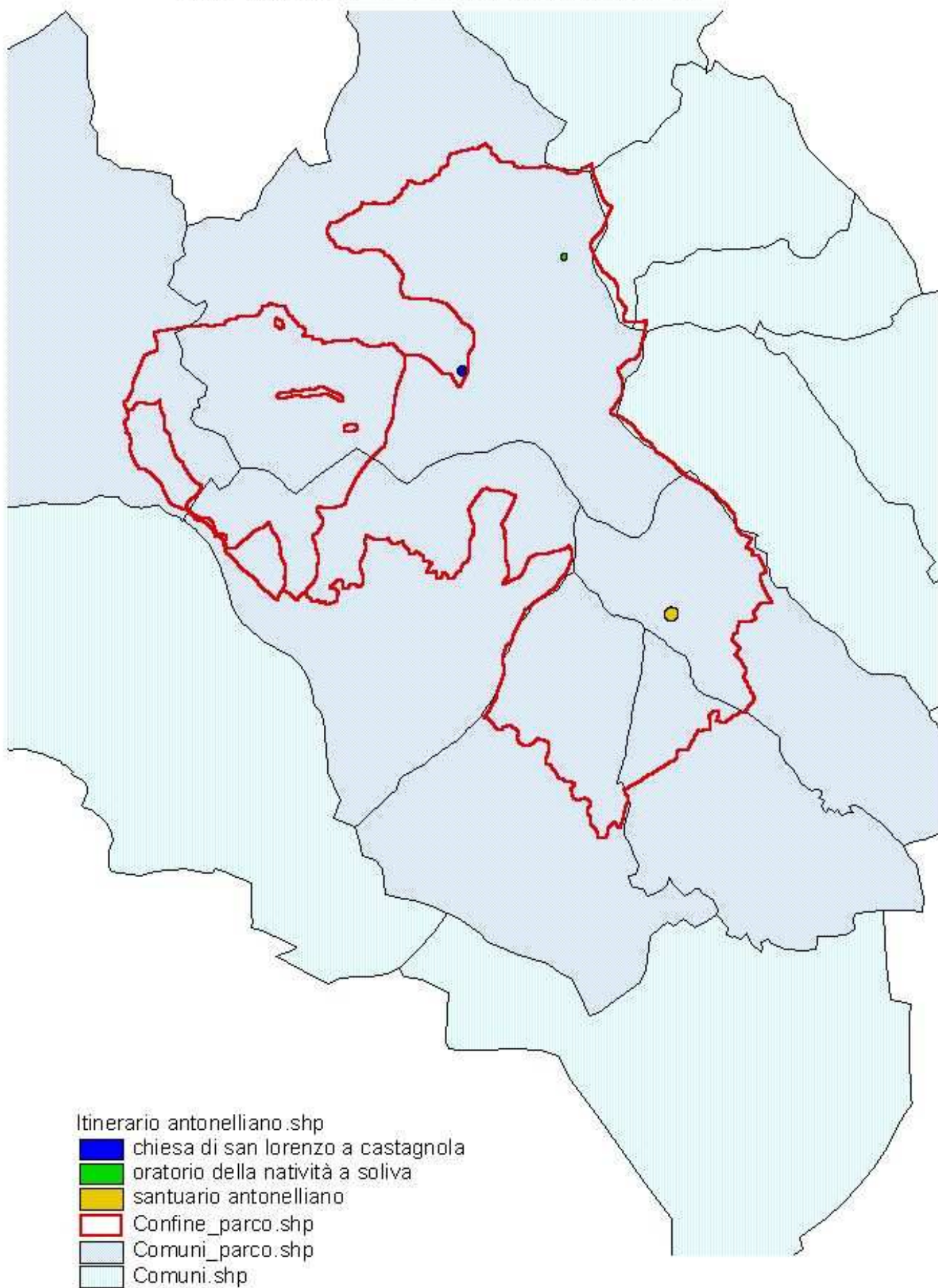

Itinerario dei Castelli Medievali

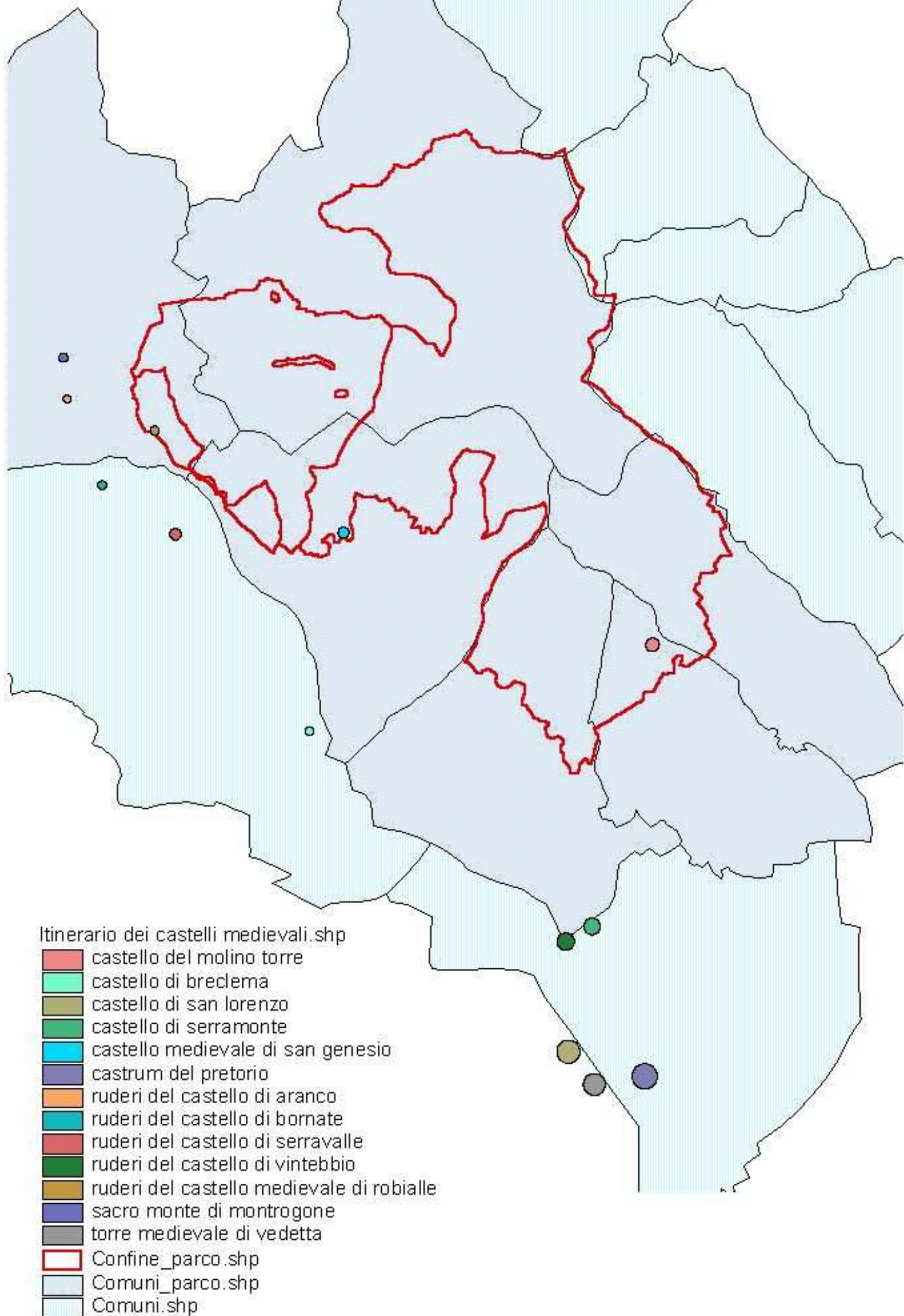

Itinerario delle pievi

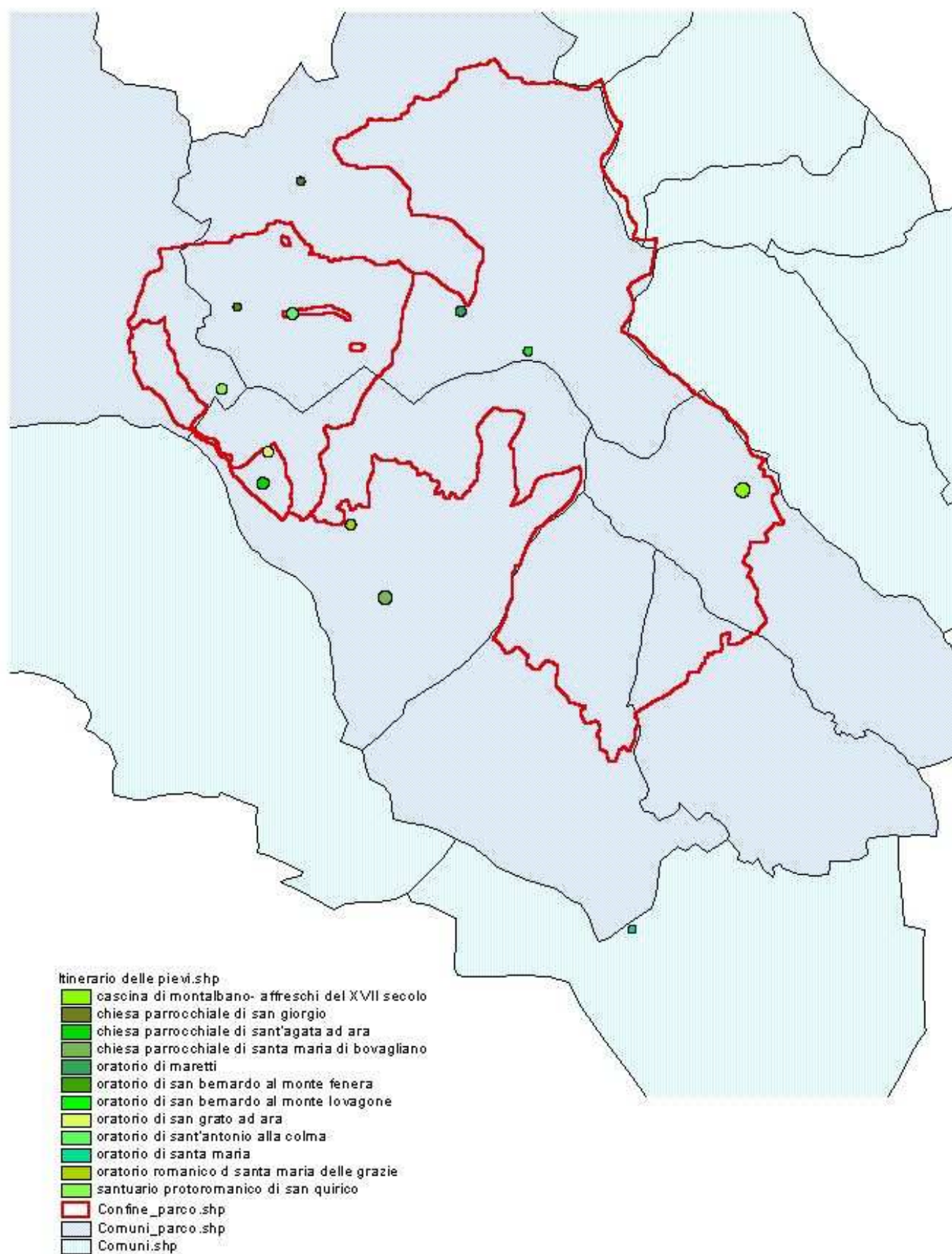

INFRASTRUTTURE VIARIE

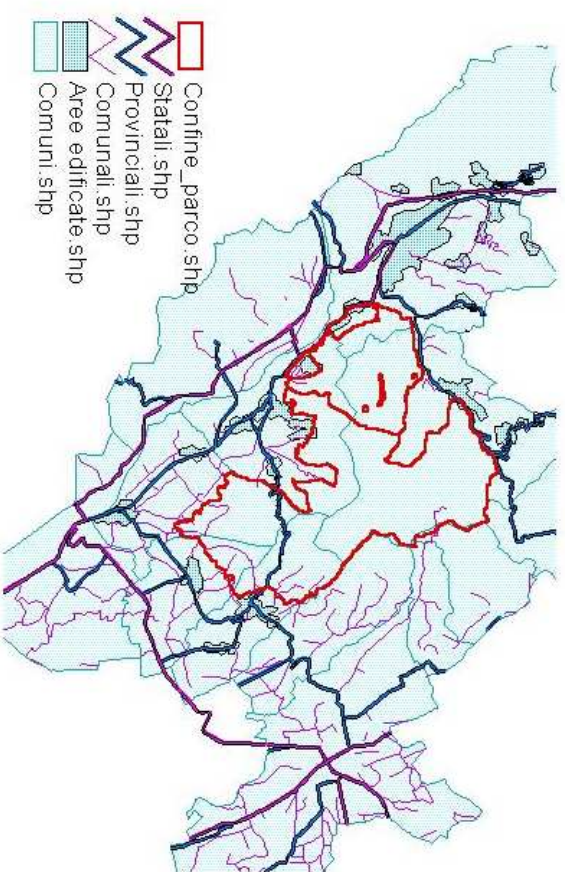
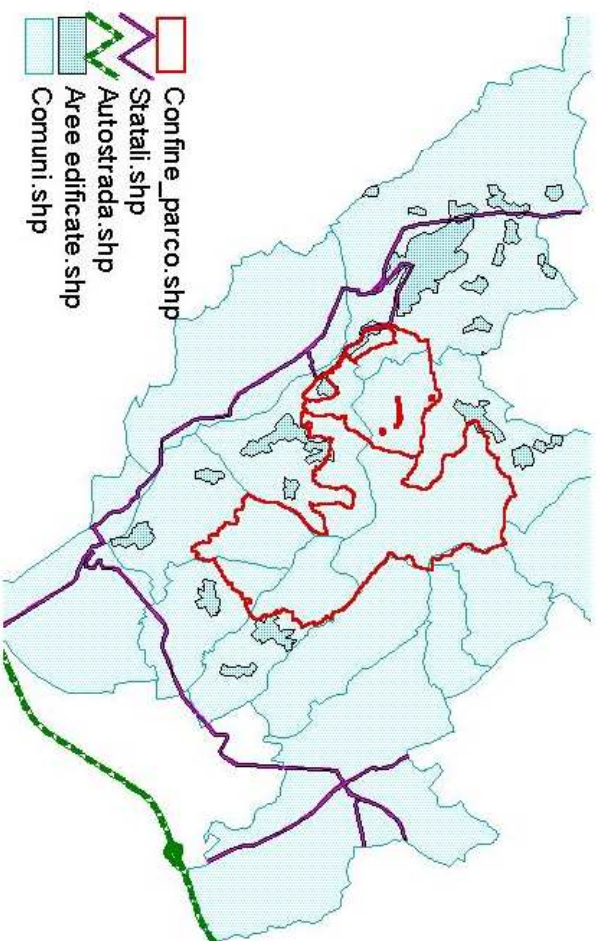
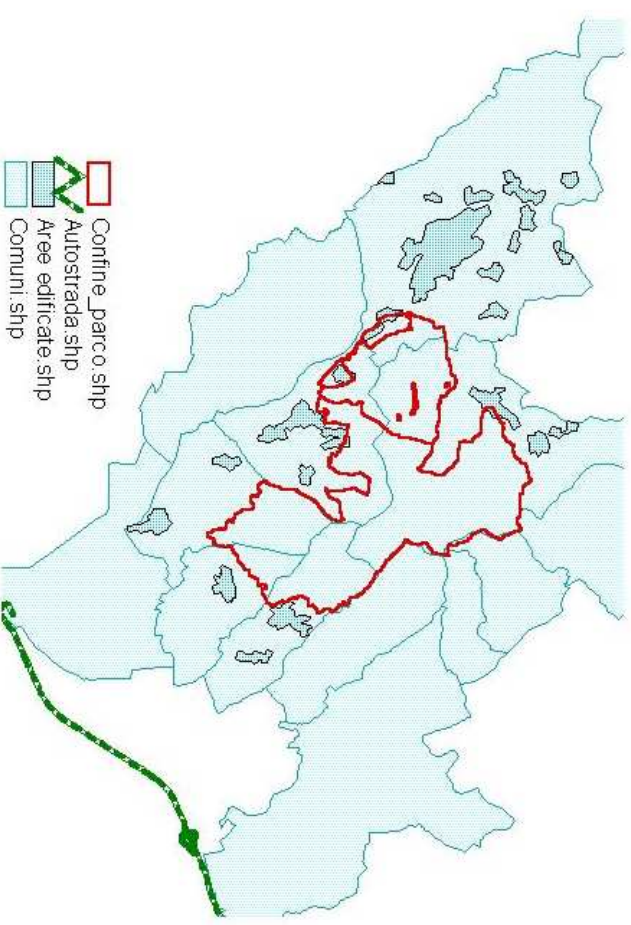
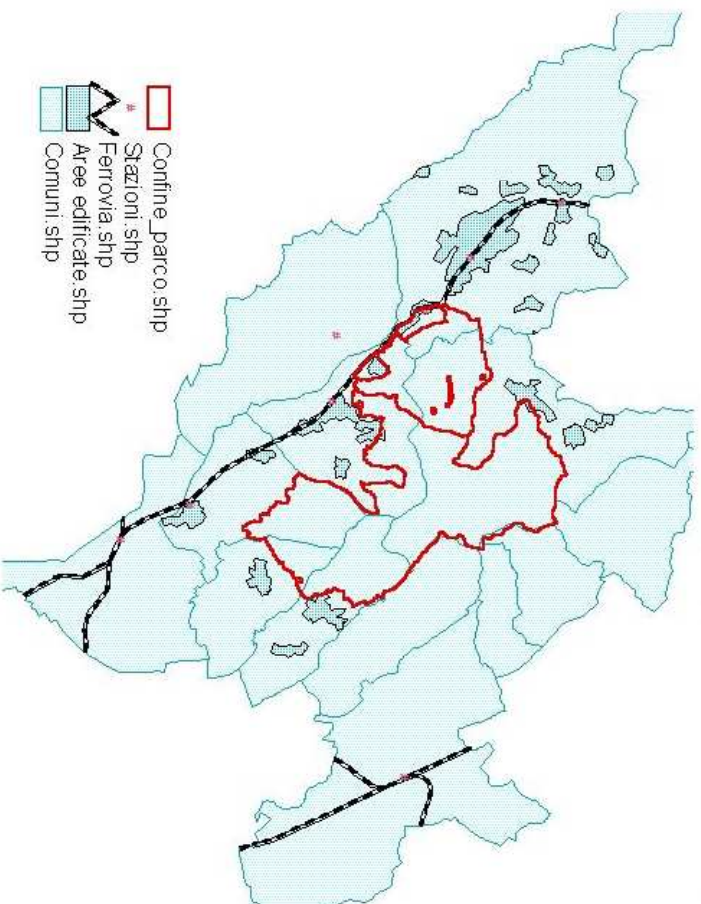

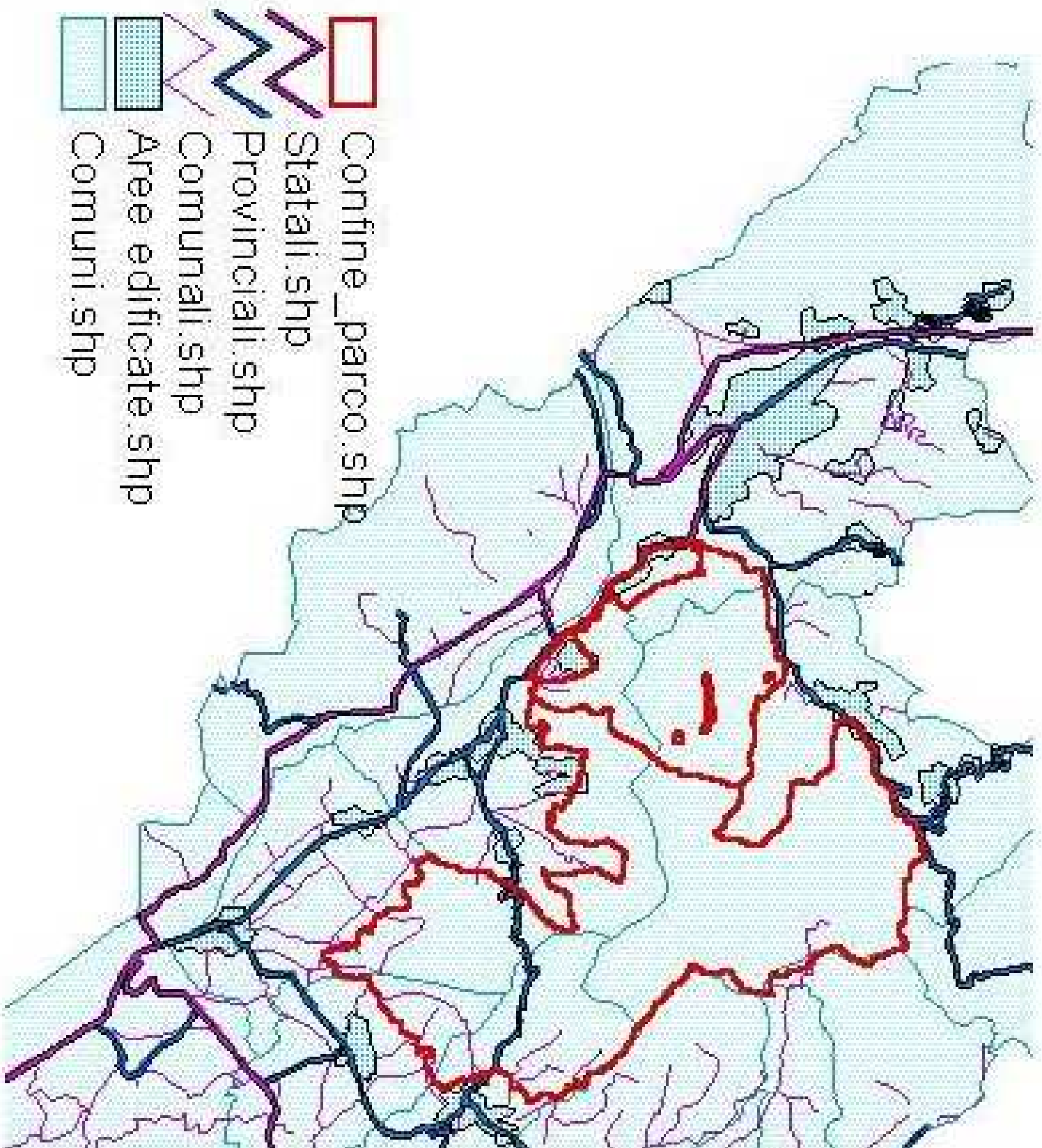

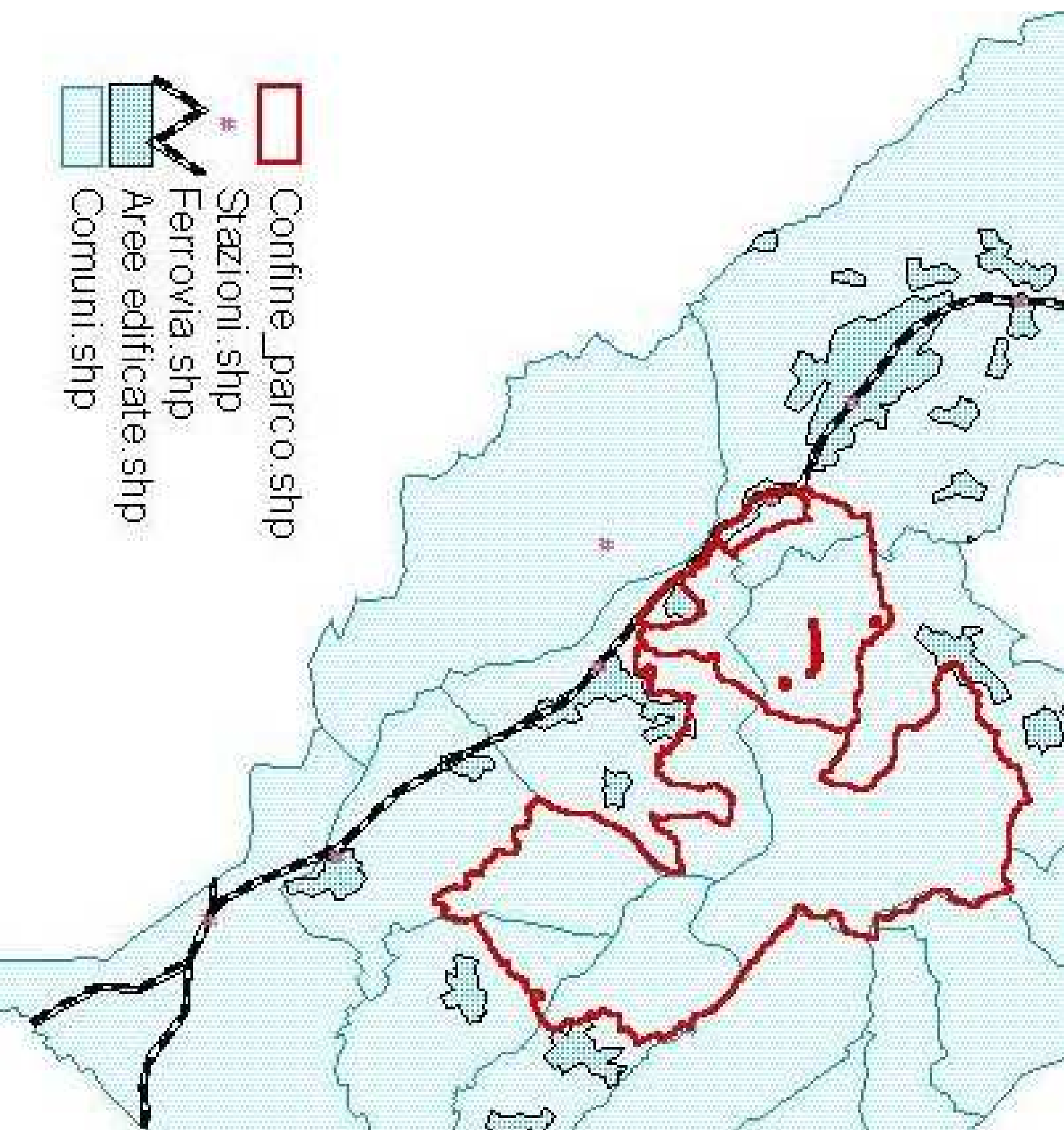

Confine_parco.shp



Stazioni.shp



Ferrovia.shp

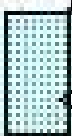

Aree edificate.shp

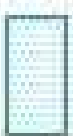

Comuni.shp

Accessi e Sentieri del Parco

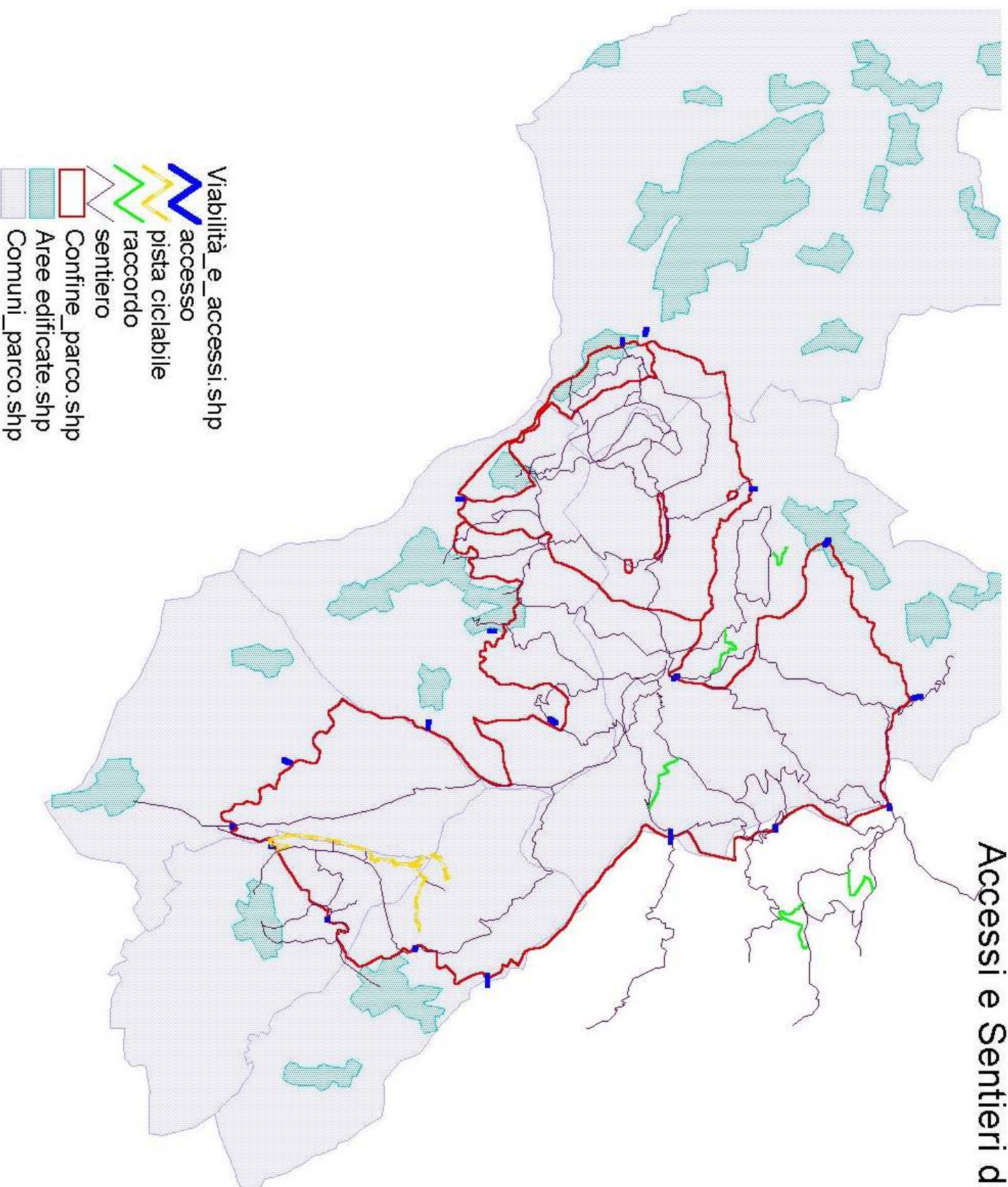

CARTA DELLA RICCHEZZA DI SPECIE

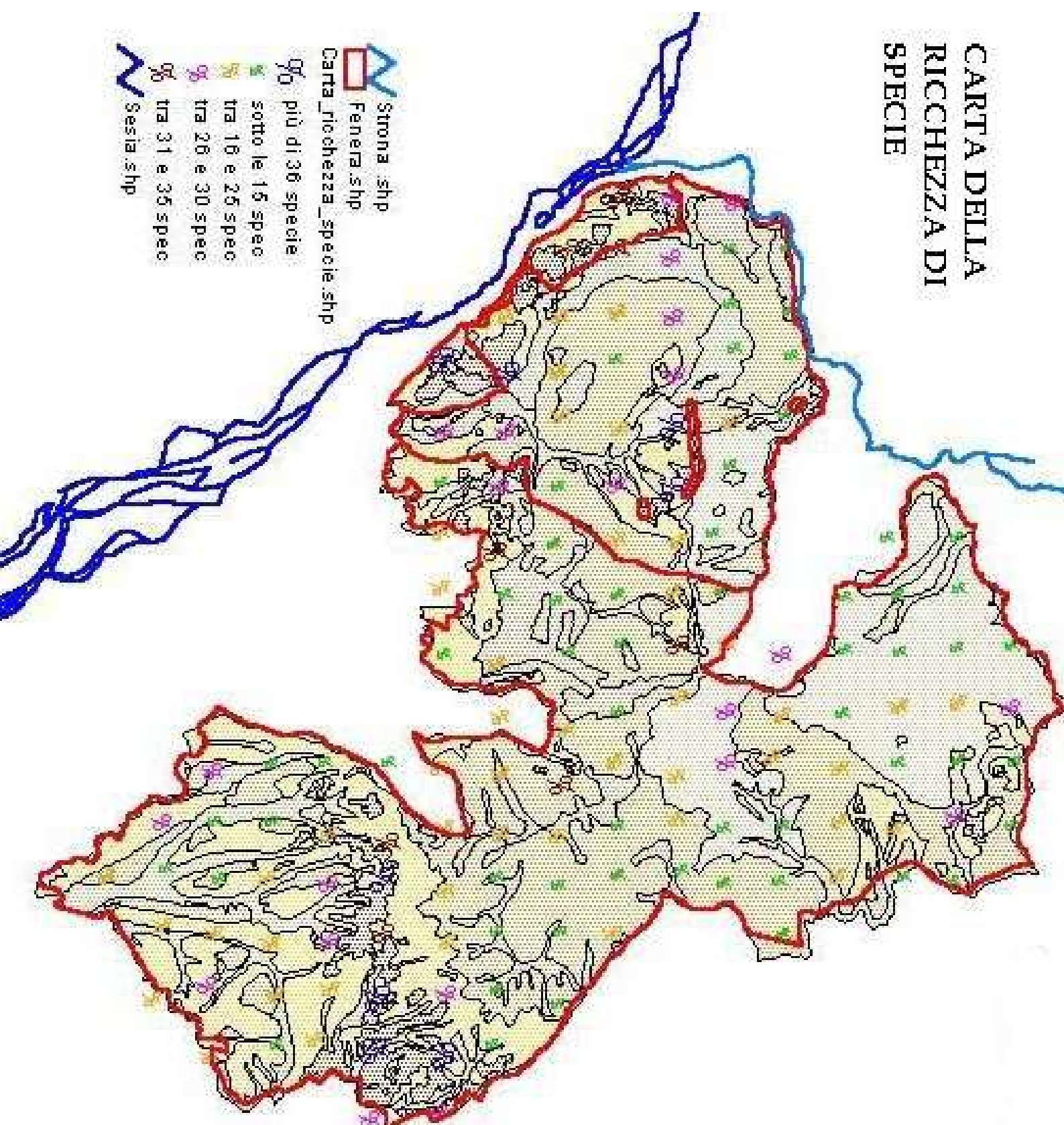

CARTA DELLE MIGRAZIONI

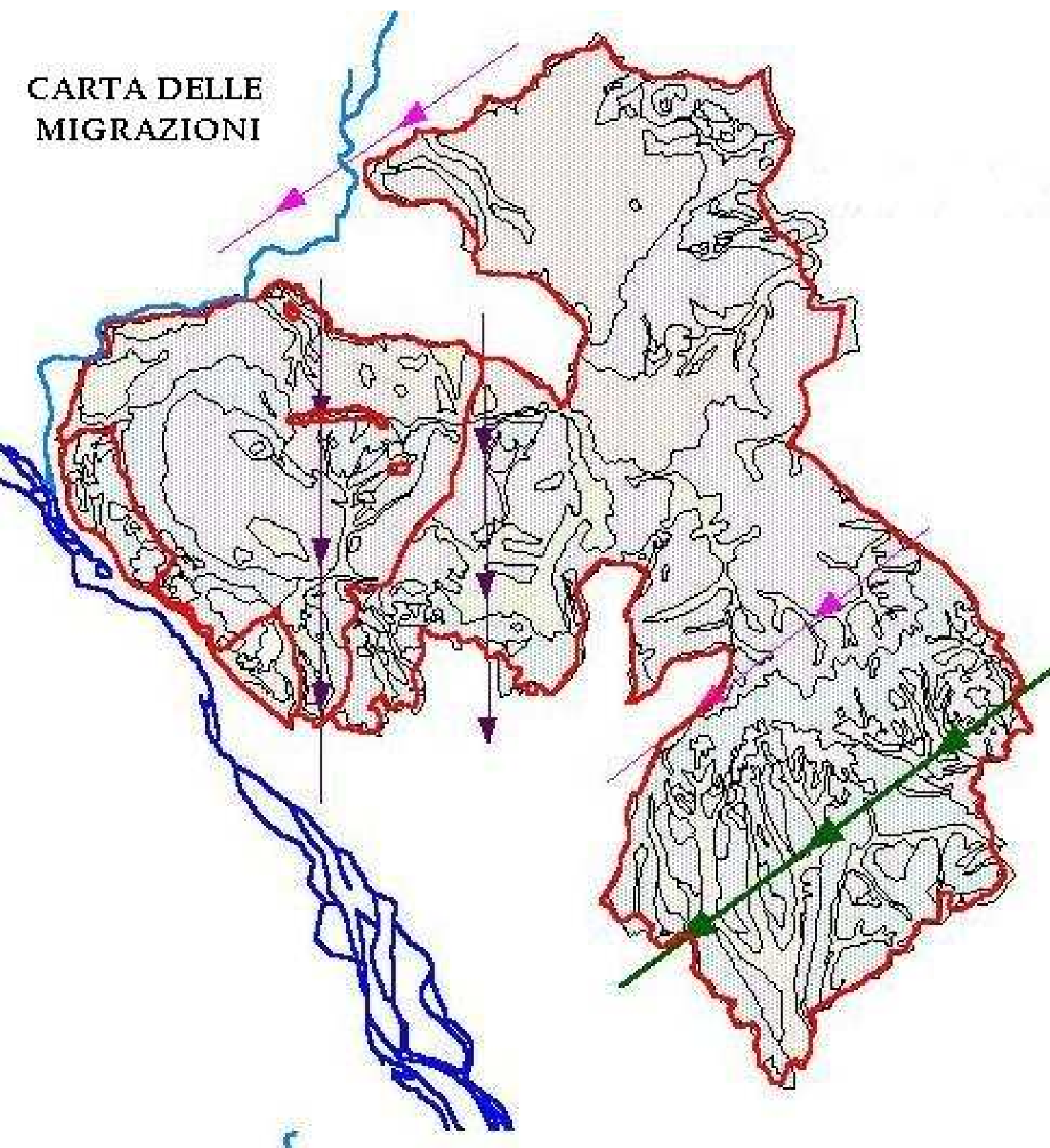

Carta della ricchezza fruitiva

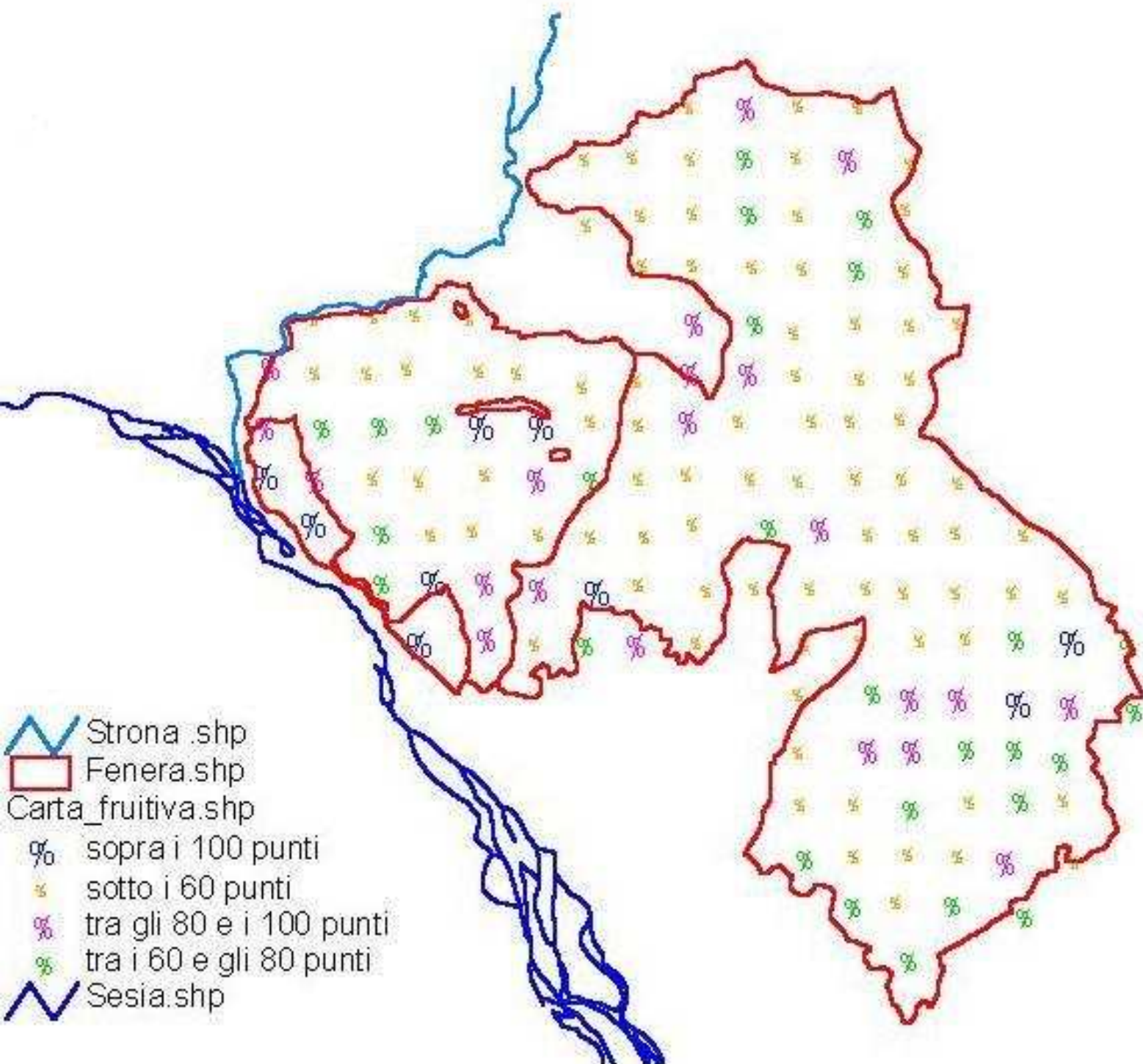

Infrastrutture idriche

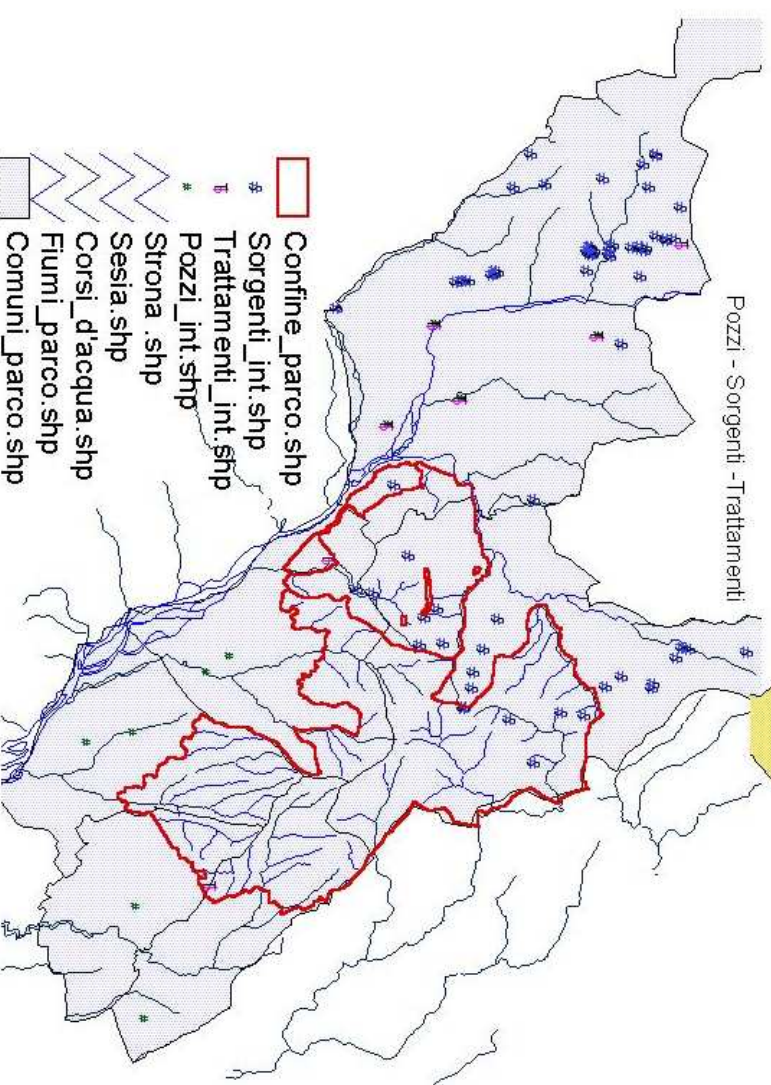
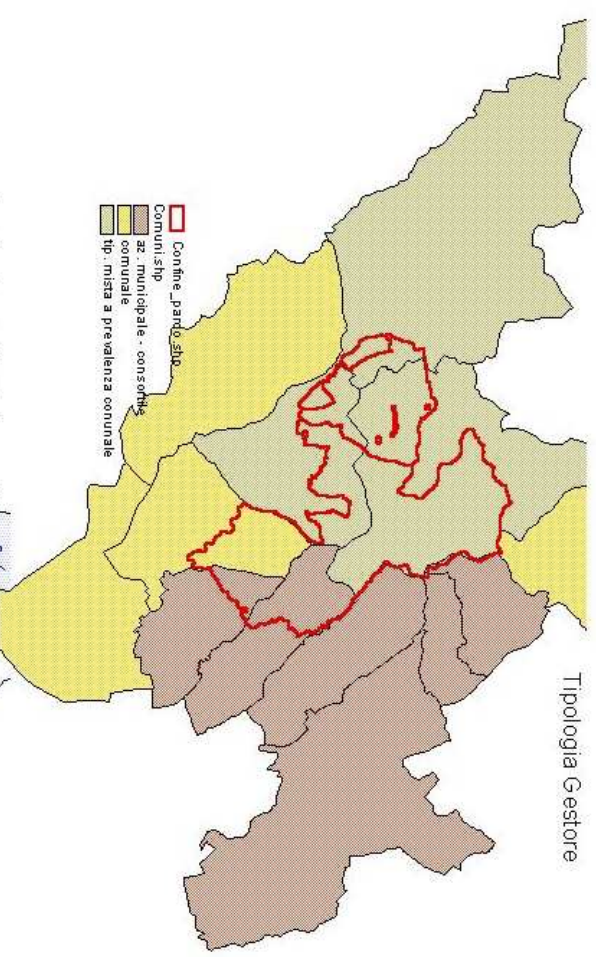
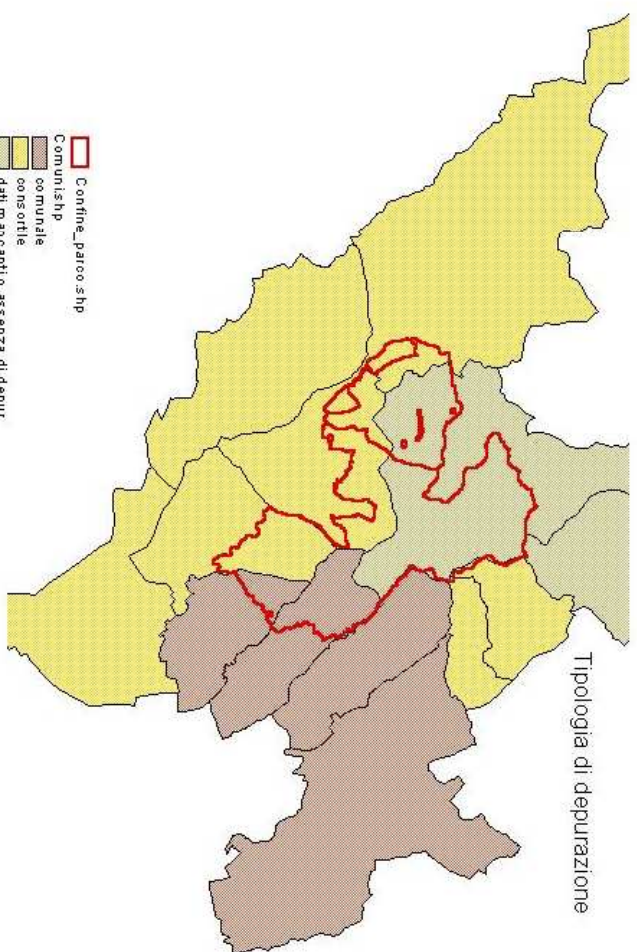
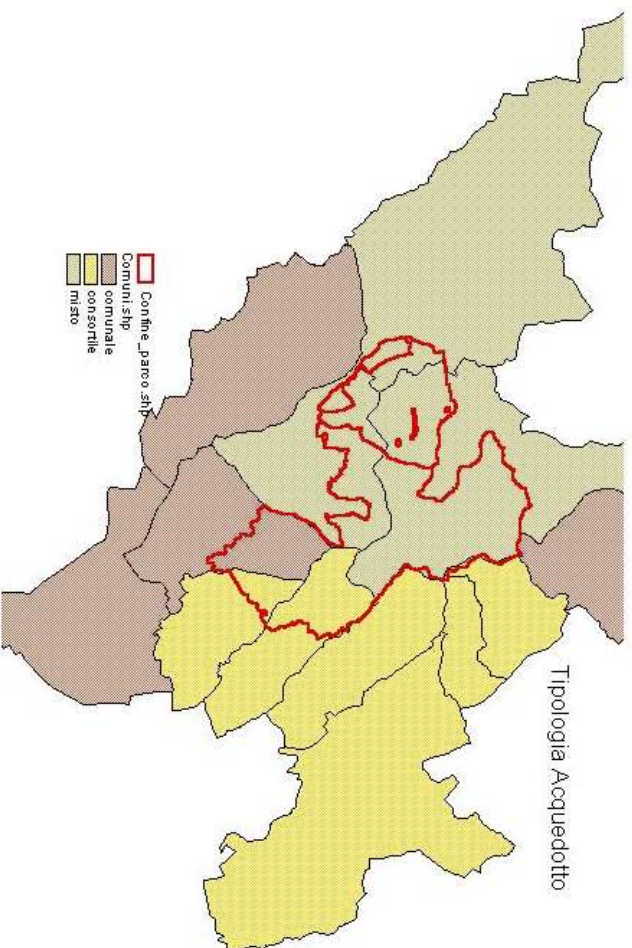

Le infrastrutture idriche interne al Parco

- 
-  Confine_parco.shp
 -  Fiumi_parco.shp
 -  Spomim_parco.shp
 -  Sorgenti_parco.shp
 -  Sollev_parco.shp
 -  Serimp_parco.shp
 -  Retdis_parco.shp
 -  Redepu_parco.shp
 -  Imptrat_parco.shp
 -  Impdepu_parco.shp
 -  Impacq_parco.shp
 -  Cesimp_parco.shp
 -  Strona .shp
 -  Sesia.shp

carta delle pressioni dall'esterno

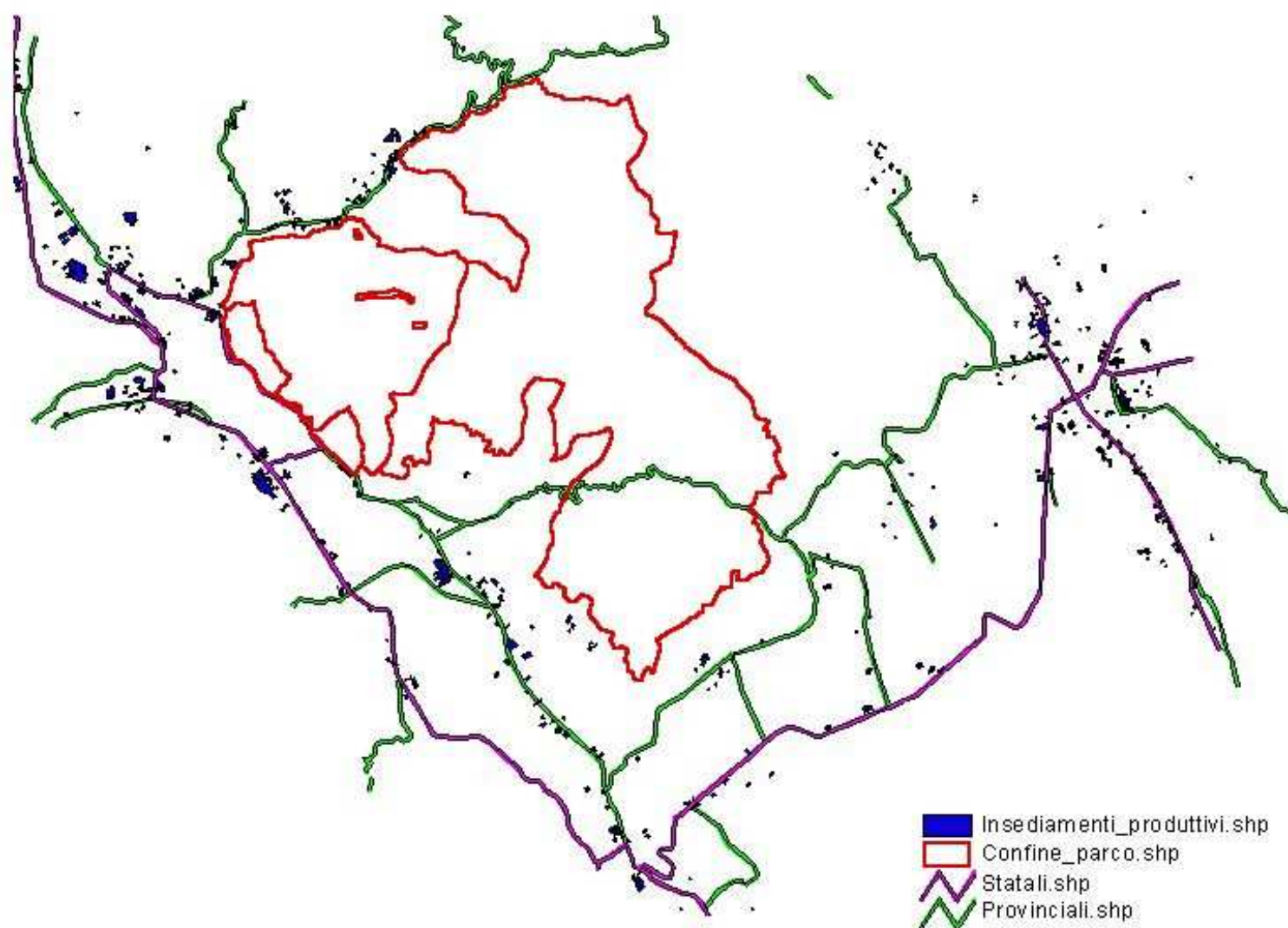

Numero esposti al Rumore

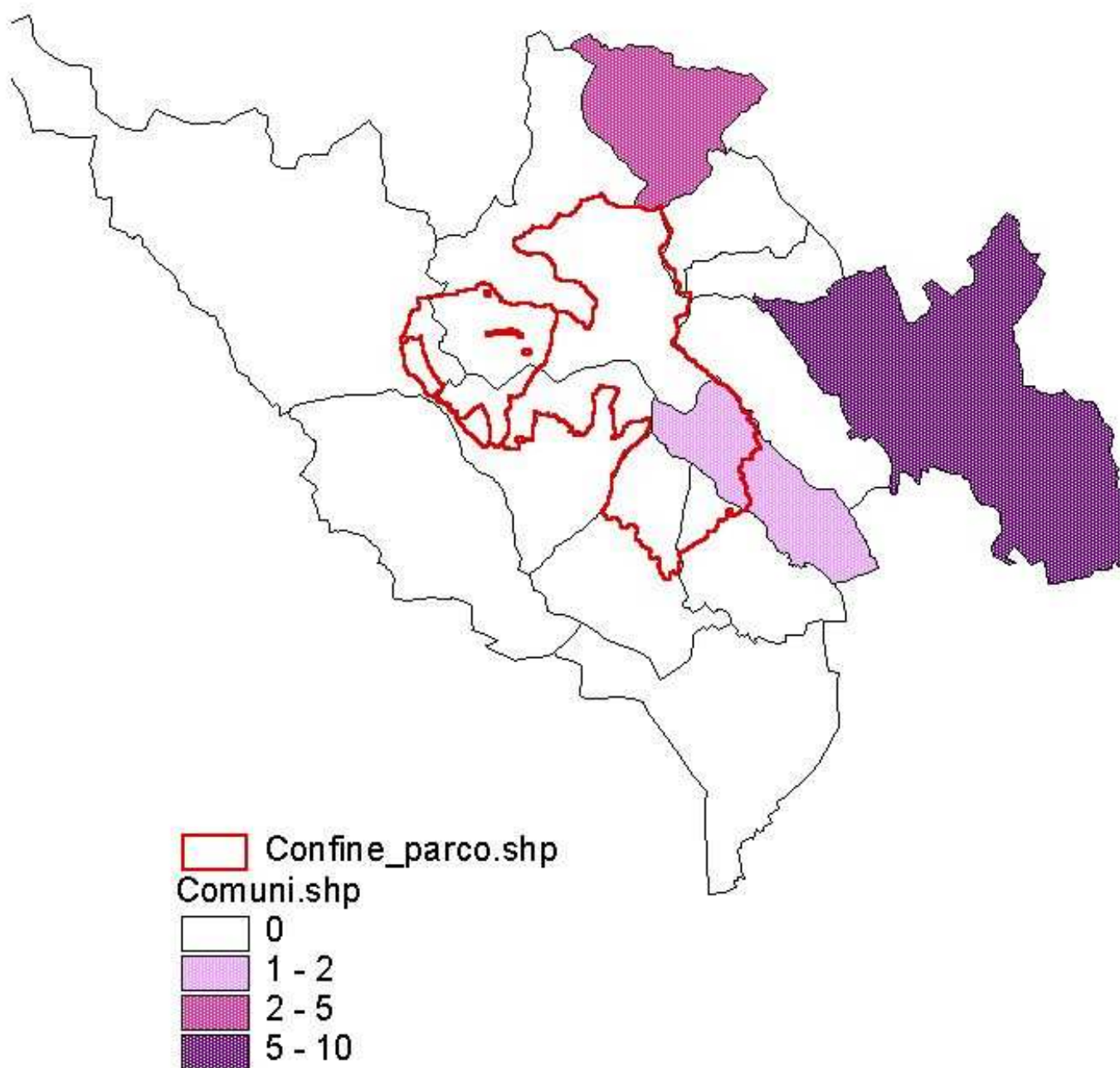

Carta della frequenza degli incendi

Tipologie Forestali

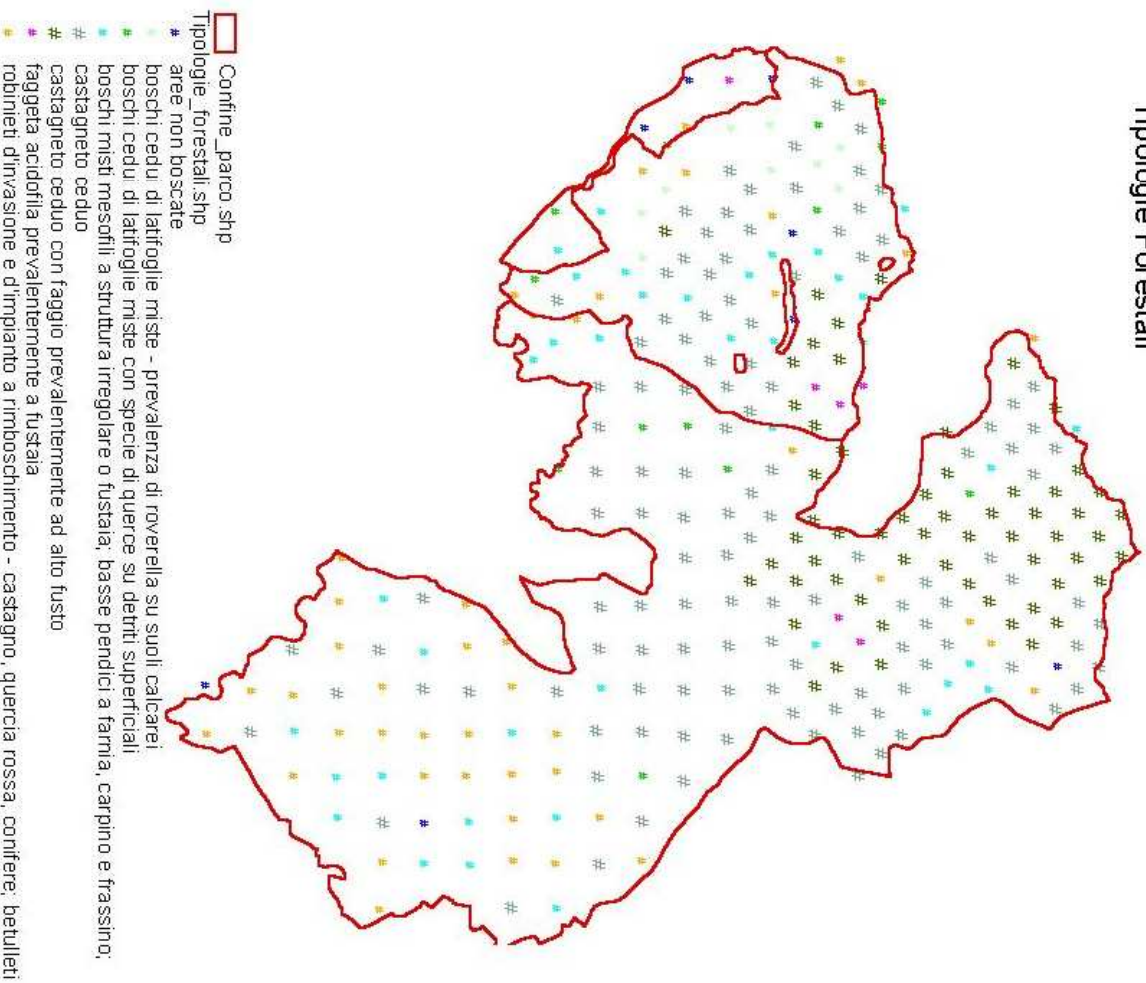

Incendi

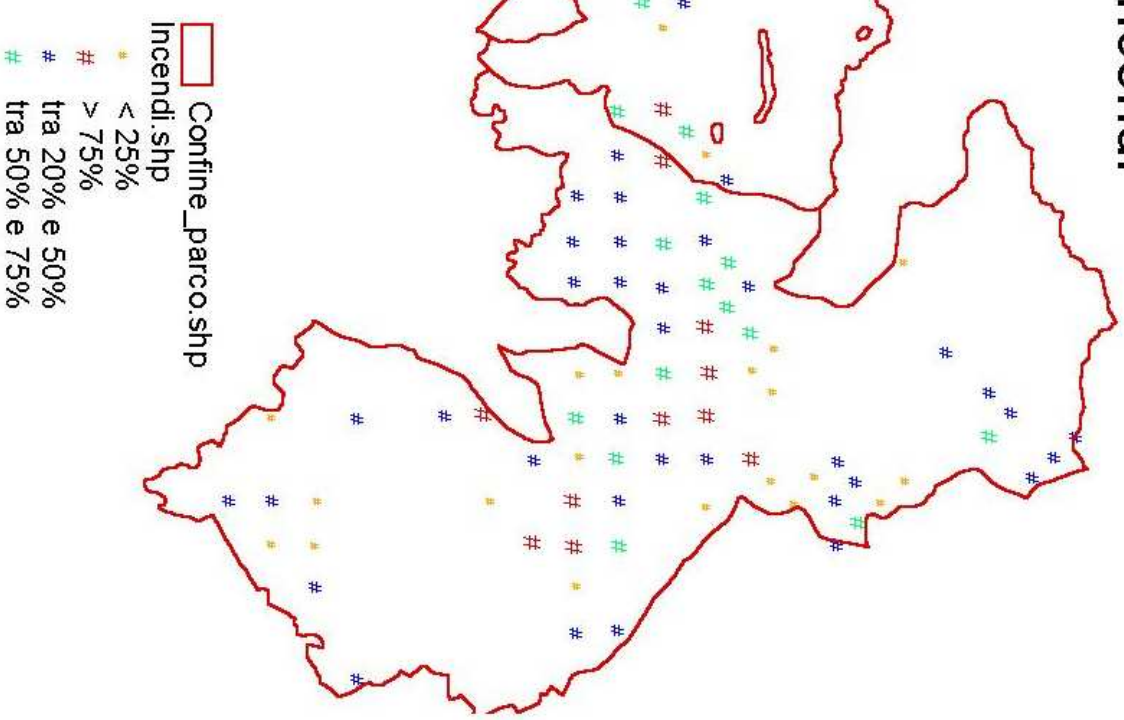

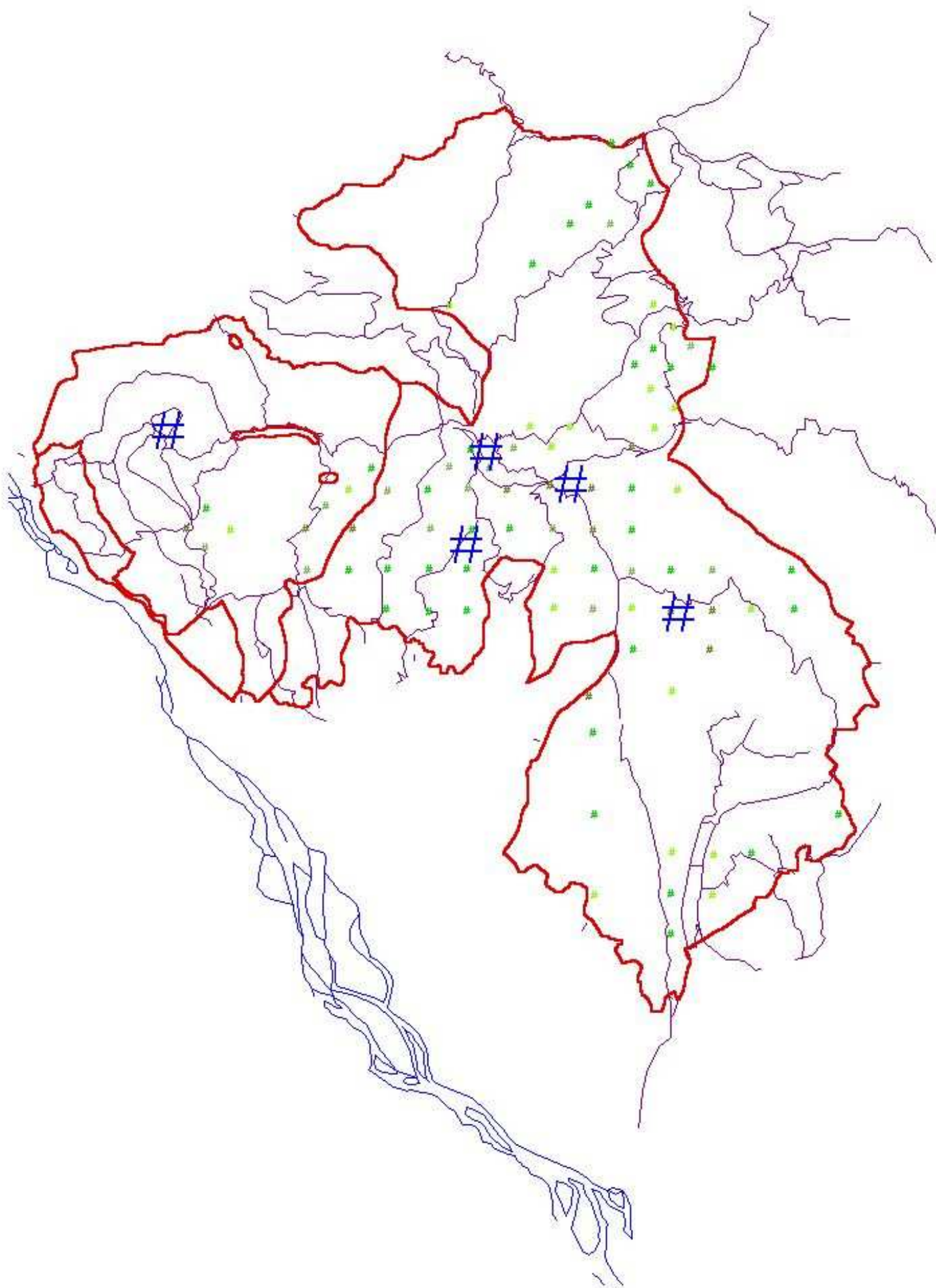



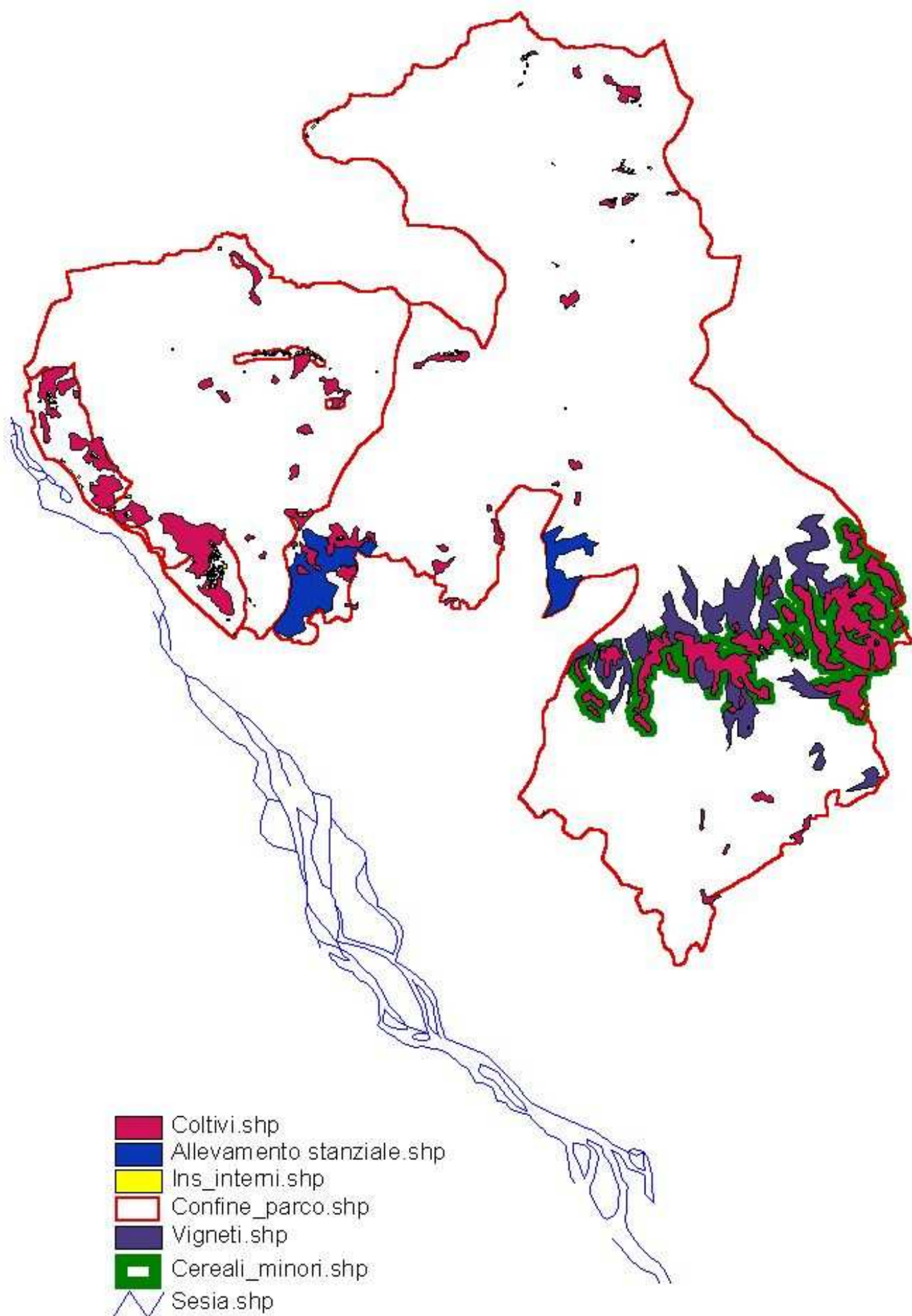

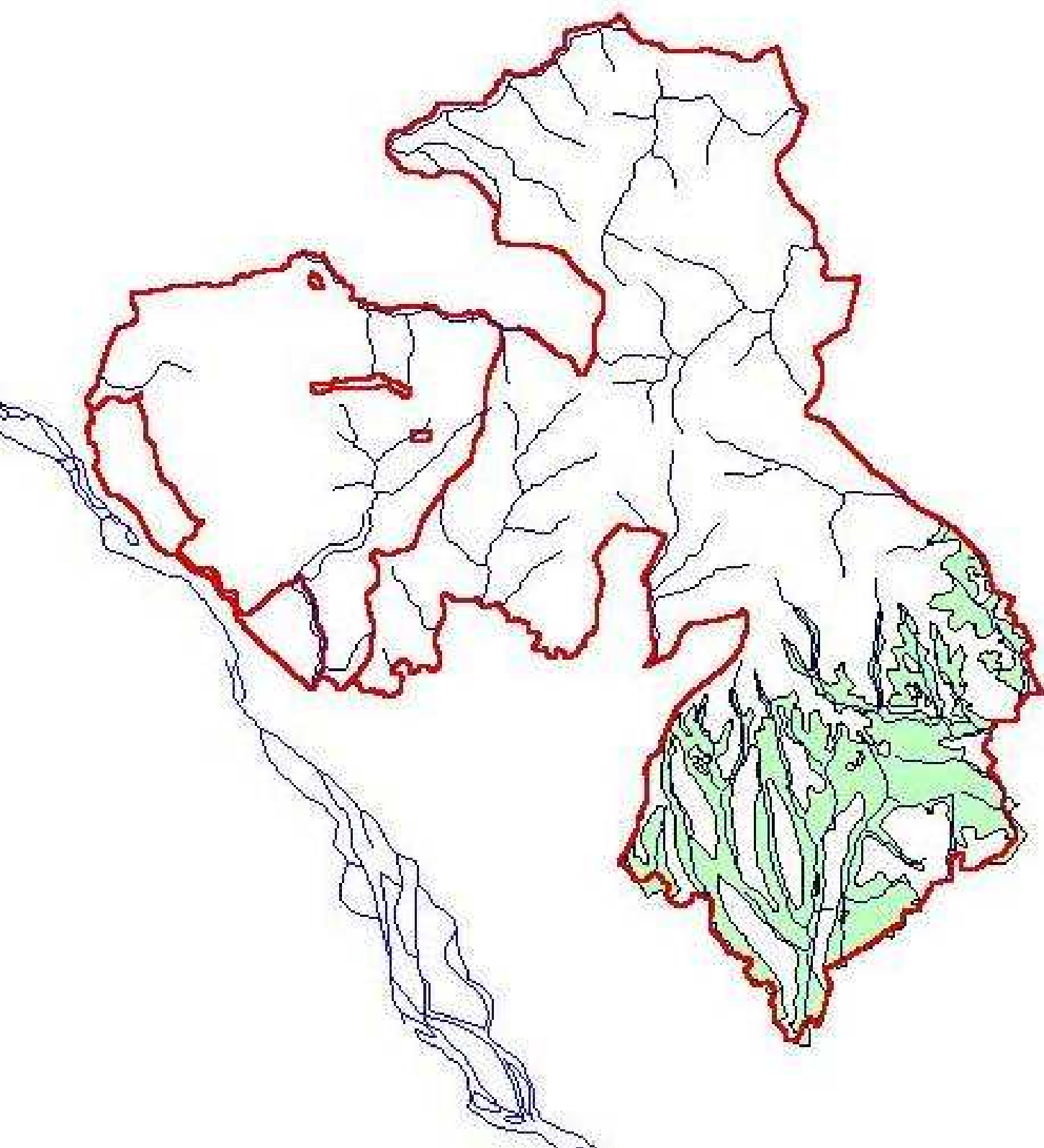

ipotesi di nuovo uso del suolo

